



## 2015-16 GEORGIA LADY BULLDOGS GAME NOTES

Tray Littlefield, Assistant Sports Communications Director

1 Selig Circle, Athens, GA 30602

O: (706) 542-9342 | C: (205) 504-4566 | E: trayl@sports.uga.edu | @TrayLittlefield

@UGA\_WBB » @UGA\_WBB » GEORGIA WOMEN'S BASKETBALL

#COMMITTOTHEG

## TODAY'S MATCHUP

Stegeman Coliseum | Athens, Ga. | 7 p.m. ET | SECN+

ARKANSAS

VS

GEORGIA

11-16, 6-8 SEC  
NRJimmy Dykes  
29-30 (2nd yr.)  
29-30 (2nd yr.)

ArkansasRazorbacks.com

15-16 Record  
Ranking

Head Coach

Record at School

Career Record

Website

20-7, 8-6 SEC  
RV in both polls

Joni Taylor

20-7 (1st yr.)

20-7 (1st yr.)

GeorgiaDogs.com

## INSIDE THE SERIES

Overall: Georgia leads, 29-5

In Athens: Georgia leads, 14-2

In Fayetteville: Georgia leads, 12-3

Neutral Sites: Georgia leads, 3-0

Current Streak: UGA, 8 of last 9

Last Meeting: Ark won 54-48 (2/9/15) Fayetteville

## #TWEETABLE

@UGA\_WBB's Caliya Robinson has been named SEC Freshman of the Week three times -- the second most in the league.

@UGA\_WBB has played 10 ranked teams this season, which is the most in a single season since 2008-09.

@UGA\_WBB has posted 20 wins or more in 30 of the past 36 seasons.

@UGA\_WBB's Tiaria Griffin has averaged 19.0 ppg and is hitting 48 percent from 3-point range in the last five games.

## OPENING TIP

» Georgia enters Thursday's game having won six of its last seven contests this season, including a five-game win streak from Jan. 28-Feb. 14. The Lady Bulldogs have won eight of the last nine meetings against the Razorbacks.

» The Lady Bulldogs are currently in a five-way tie for fourth place in the SEC standings. The tie-breaker scenario is based on each team's winning percentage against the other four teams. No tie-breaker can be set at this time because two of the teams -- Missouri and Kentucky -- have not yet played this season. Georgia currently owns a 4-2 record against the other four teams (Auburn, Florida, Missouri and Kentucky). The Lady Bulldogs have secured a first-round bye in the tournament but could get a double-bye if they finish in fourth place.

» Georgia currently boasts the fourth-best RPI in the SEC, as the Lady Bulldogs moved up to No. 20 this week, with a No. 16 strength of schedule. UGA is receiving votes in both the AP and Coaches polls.

» Senior guard Tiaria Griffin claimed SEC Player of the Week honors after back-to-back 20-plus point efforts against No. 2 South Carolina and then-No. 22 Florida last week. Griffin scored 24 against the Gamecocks, before recording a new career-high of 28 points against the Gators.

» UGA senior guard Shacobia Barbee underwent successful surgery to repair a fractured left distal fibula on Tuesday. Barbee, who missed the final 10 games last season due to a right distal fibula fracture, suffered the injury in the second half against the Gators.

» Thursday's matchup features the league's best defense in Georgia, which leads the SEC in scoring defense, FG percentage defense and 3-point FG percentage defense. Arkansas ranks No. 13 in the SEC in scoring offense, averaging 60.6 points per game.

## GEORGIA'S LAST GAME STARTERS

Georgia Lady Bulldogs	Ht.	Yr.	Hometown	PPG	RPG	OTHER
24 Marjorie Butler	5-8	Sr.	Knoxville, Tenn.	5.3	3.0	122 assists
3 Tiaria Griffin	5-7	Sr.	Monticello, Miss.	15.0	4.0	72.6% FT
*20 Shacobia Barbee	5-10	Sr.	Murfreesboro, Tenn.	12.7	9.1	63 steals
23 Halle Washington	6-2	Jr.	Bossier City, La.	3.7	2.1	9 blocks
13 Merritt Hempe	6-3	Sr.	Fredericksburg, Va.	9.3	6.1	23 blocks

\*suffered fractured left distal fibula in last game vs. Florida

## A GEORGIA WIN WOULD ...

- » Be Georgia's 21st win of the year, which would be the most since the 2012-13 NCAA Elite Eight team won 28 games.
- » Give the Lady Bulldogs their ninth win the last 10 meetings with Arkansas.
- » Assure Georgia of a winning record in SEC play this season, and the Lady Bulldogs could not do worse than a ninth-place finish in the league standings.

2015-16  
GEORGIA SCHEDULE/RESULTS

OVERALL: 20-7 » SEC: 8-6  
HOME: 13-3 » ROAD: 6-4 » NEUTRAL: 1-0

Date	Opponent	Time/Result
<b>NOVEMBER</b>		
15	STETSON (SECN+)	W, 76-55
18	#23 Michigan State	L, 66-45
22	GEORGIA TECH (SECN)	W, 78-66
24	GEORGIA SOUTHERN (SECN+)	W, 75-28

## Radisson Chatsworth Thanksgiving Classic

27	BYU	W, 66-58
28	Cal State Northridge	W, 83-58

## DECEMBER

2	MERCER (SECN+)	W, 57-44
3	KENNESAW STATE (SECN+)	W, 89-34
6	#21 SETON HALL (SECN+)	W, 70-52
8	FURMAN (SECN+)	W, 77-39
20	at Wright State	W, 63-57
23	CINCINNATI (SECN+)	W, 60-42
28	TENNESSEE TECH (SECN+)	W, 81-48

## JANUARY

3	at #16 Texas A&M* (SECN)	L, 73-62
7	#20 MISSOURI* (SECN WA)	L, 54-48
10	#10 KENTUCKY* (SECN+)	L, 64-53
14	at #20 Florida* (SECN+)	W, 71-61
17	at Alabama* (SECN)	L, 64-50
21	#10 MISSISSIPPI STATE* (SECN+)	W, 47-43
24	LSU* (SECN+)	L, 53-46
28	AUBURN* (SECN)	W, 63-30
31	at Vanderbilt* (SECN+)	W, 64-58

## FEBRUARY

4	at #20 Missouri* (SECN+)	W, 65-50
7	OLE MISS* (SECN+)	W, 70-56
14	at LSU* (SECN+)	W, 58-47
18	at #2 South Carolina* (SECN+)	L, 61-51
21	#22 FLORIDA* (SECN)	W, 74-63
25	ARKANSAS* (SECN WA)	7 p.m.
28	at Tennessee* (ESPN2)	1 p.m.

## MARCH

2-6 SEC Tournament (Jacksonville, Fla.) TBD

## ALL CAPS = Home Games

\* denotes SEC game

rankings reflect team's ranking at the time of the game.

## TELEVISION

Thursday's game will air on the SEC Network + with Kaleb Frady (PxP) and Kiesha Brown (Analyst) on the call.

## RADIO

Jeff Dantzler is the voice of the Lady Bulldogs. In Athens, the game will be carried on WRFC AM 960 The Ref and WXKT 103.7 FM.



**Returning Starters**

No.	Name	P	Ht.	Cl.	EXP.	Hometown/Previous School
3	Tiaria Griffin	G	5-7	Sr.	3L	Monticello, Miss. / Hattiesburg HS
13	Merritt Hempe	F	6-2	Sr.	3L	Fredericksburg, Va. / Stafford HS
20	Shacobia Barbee	G/F	5-10	Sr.	3L	Murfreesboro, Tenn. / Riverdale HS
24	Marjorie Butler	G	5-8	Sr.	3L	Knoxville, Tenn. / Webb School

**Returning Letterwinners (Non-Starters Only)**

No.	Name	P	Ht.	Cl.	EXP.	Hometown/Previous School
2	Terryuana Godwin	G	5-4	Sr.	1L	Hogansville, Ga. / Butler (Kan.) CC
10	Hannahkohl Almire	G	5-9	Jr.	2L	Atlanta, Ga. / Riverwood Charter
11	Pachis Roberts	G/F	5-11	R-Jr.	1L	Powder Springs, Ga. / Syracuse
12	Haley Clark	G	5-9	So.	1L	Orlando, Fla. / Edgewater HS
23	Halle Washington	F	6-2	Jr.	2L	Bossier City, La. / Parkway HS
33	Mackenzie Ingram	F	6-2	So.	1L	Powder Springs, Ga. / Hillgrove HS

**Newcomers**

No.	Name	P	Ht.	Cl.	EXP.	Hometown/Previous School
1	Shanea Armbrister	G	6-2	Jr.	JC	Nassau, Bahamas / Darton St. (Ga.) College
4	Caliya Robinson	F	6-3	Fr.	HS	Marietta, Ga. / McEachern HS
25	Amber Skidgel	G	6-0	Fr.	HS	Bethlehem, Ga. / Archer HS

**NUMERICAL ROSTER**

No.	Name	Pos.	Ht.	Cl./Exp.	Hometown/Previous School
1	Shanea Armbrister	G	6-2	Jr.-JC	Nassau, Bahamas / Darton St. (Ga.) College
2	Terryuana Godwin	G	5-4	Sr.-1L	Hogansville, Ga. / Butler (Kans) CC
3	Tiaria Griffin	G	5-7	Sr.-3L	Monticello, Miss. / Hattiesburg HS
4	Caliya Robinson	F	6-3	Fr.-HS	Marietta, Ga. / McEachern HS
10	Hannahkohl Almire	G	5-9	Jr.-2L	Atlanta, Ga. / Riverwood Charter School
11	Pachis Roberts	G/F	5-11	R-Jr.-1L	Powder Springs, Ga. / Tr-Syracuse
12	Haley Clark	G	5-9	So.-1L	Orlando, Fla. / Edgewater HS
13	Merritt Hempe	F	6-2	Sr.-3L	Fredericksburg, Va. / Stafford HS
20	Shacobia Barbee	G/F	5-10	Sr.-3L	Murfreesboro, Tenn. / Riverdale HS
23	Halle Washington	F	6-2	Jr.-2L	Bossier City, La. / Parkway HS
24	Marjorie Butler	G	5-8	Sr.-3L	Knoxville, Tenn. / Webb School
25	Amber Skidgel	G	6-0	Fr.-HS	Bethlehem, Ga. / Archer HS
33	Mackenzie Ingram	F	6-2	So.-1L	Powder Springs, Ga. / Hillgrove HS

**ALPHABETICAL ROSTER**

No.	Name	Pos.	Ht.	Cl./Exp.	Hometown/Previous School
10	Hannahkohl Almire	G	5-9	Jr.-2L	Atlanta, Ga. / Riverwood Charter School
1	Shanea Armbrister	G	6-2	Jr.-JC	Nassau, Bahamas / Darton St. (Ga.) College
20	Shacobia Barbee	G/F	5-10	Sr.-3L	Murfreesboro, Tenn. / Riverdale HS
24	Marjorie Butler	G	5-8	Sr.-3L	Knoxville, Tenn. / Webb School
12	Haley Clark	G	5-9	So.-1L	Orlando, Fla. / Edgewater HS
33	Mackenzie Ingram	F	6-2	So.-1L	Powder Springs, Ga. / Hillgrove HS
2	Terryuana Godwin	G	5-4	Sr.-1L	Hogansville, Ga. / Butler (Kan.) CC
3	Tiaria Griffin	G	5-7	Sr.-3L	Monticello, Miss. / Hattiesburg HS
13	Merritt Hempe	F	6-2	Sr.-3L	Fredericksburg, Va. / Stafford HS
11	Pachis Roberts	G/F	5-11	R-Jr.-1L	Powder Springs, Ga. / Tr-Syracuse
4	Caliya Robinson	F	6-3	Fr.-HS	Marietta, Ga. / McEachern HS
25	Amber Skidgel	G	6-0	Fr.-HS	Bethlehem, Ga. / Archer HS
23	Halle Washington	F	6-2	Jr.-2L	Bossier City, La. / Parkway HS

**COACHING STAFF****Head Coach:**

Joni Taylor (Alabama '02, first season at UGA and overall)

**Associate Head Coach:**

Karen Lange (Iowa '96, first season at UGA and 19th overall)

**Assistant Coaches:**

Robert Mosley (Miles '99, fourth season at UGA and sixth overall)

Chelsea Newton (Rutgers '05, first season at UGA and seventh overall)

**PRONUNCIATION GUIDE**

SHANEA (Shuh-nay) ARMBRISTER (Arm-briss-ter)

HANNAHKOHL (Hannah-cole) ALMIRE (All-mire)

SHACOBIA (Sha-co-be-uh) BARBEE (Bar-bee)

TERRYUANA (Terry-ah-nuh) Godwin

TIARIA (Tee-air-uh) Griffin

Merritt HEMPE (Hem-pee)

PACHIS (Patches) Roberts

CALIYA (Cuh-lie-uh) Robinson

Amber SKIDGEL (Skid-juhl)

HALLE (Haley) Washington



**Head Coach Joni Taylor**  
(formerly Crenshaw)**Date of Birth:** March 7, 1979**Hometown:** Meridian, Miss.**Family**

Husband: Darius Taylor

**Education**

High School: Meridian ('97)

Bachelor's: Alabama ('02) - Education

**Coaching Experience**

2015 - pres.	Georgia (Head Coach)
2012-15	Georgia (Associate Head Coach)
2011-12	Georgia (Assistant Coach)
2010-11	LSU (Assistant Coach)
2008-10	Alabama (Associate Head Coach)
2007-08	Louisiana Tech (Associate Head Coach)
2005-07	Louisiana Tech (Assistant Coach)
2002-05	Troy (Assistant Coach)

**Postseason Experience**

2014	NCAA First Round	Georgia
2013	NCAA Elite Eight	Georgia
2012	NCAA First Round	Georgia
2006	NCAA First Round	Louisiana Tech
2001	WNIT Second Round*	Alabama
2000	WNIT First Round*	Alabama
1999	NCAA Second Round*	Alabama
1998	NCAA Sweet 16*	Alabama

*\*postseason appearances as a player at Alabama***Playing Experience**

1997-01 Alabama

**Honors**

2001	SEC Community Service Team
2000	SEC Community Service Team
1999	SEC Community Service Team
1997	Mississippi HS Gatorade Player of the Year

Following a thorough search of the women's basketball community, Greg McGarity, the UGA J. Reid Parker Director of Athletics, and Dr. Carla Williams, UGA's Deputy Director of Athletics, realized that the best choice to become the Georgia Lady Bulldogs' next head coach was approximately 300 yards from their offices.

On Sunday, April 12, Joni Taylor, a member of the Georgia Basketball Staff for the past four seasons, including the last three as associate head coach, was appointed just the second full-time head coach in the program's illustrious history.

"After a national search, it became evident that Joni was the perfect person to lead our program," McGarity said. "Joni brings the intangibles that parallel success -- character, experience and a tireless energy to lead our program. We are confident she will do a tremendous job leading Georgia Basketball into the future."

"I am extremely honored to be the next coach at Georgia," Taylor said. "I want to thank President Morehead, Greg and Carla for trusting me with the program. I have been fortunate to have learned under a great coaching tree and have great mentors along the way. I want to thank Coach Landers for all that he has done for me since I have been under his tutelage. The trust and responsibility he gave me definitely prepared me for the next step in my career but more importantly his friendship means the world to me."

Taylor sports 13 seasons of coaching experience at the Division I level, the last seven within the Southeastern Conference. The Meridian, Miss., native joined the Georgia staff in 2011 and spent one season as an assistant coach before being promoted to associate head coach. Prior to arriving in Athens, Crenshaw coached at LSU from 2010-11, at Alabama from 2008-10, at Louisiana Tech from 2005-08 and at Troy from 2002-05.

During each of those coaching stops, Taylor has displayed the ability to both sign premier prospects and then help those recruits develop into highly successful players.

In the Lady Bulldogs' four signing classes since Taylor's arrival, Georgia's 16 scholarship newcomers arrived on campus with a combined 18 high school state titles. That group also featured seven standouts ranked among the nation's top 100 prospects and included a quartet of state Player of the Year honorees.

Taylor helped Alabama and LSU land top-5 individual prospects in the classes of 2010 and 2011, respectively, and also spearheaded the Crimson Tide's recruiting class for 2010 that ranked among the nation's top 10. She helped Louisiana Tech ink the 2006 Miss Basketball for both Alabama and Mississippi and Troy sign two future Atlantic Sun Freshman of the Year honorees.

Taylor succeeds Andy Landers, the only previous full-time women's basketball coach in the program's history. Landers announced his retirement on Monday, March 16 after 36 seasons. Landers compiled a 862-299 record at Georgia, making him one of only seven college basketball coaches -- women's or men's -- to record 850 wins at a single NCAA Division I school. The other coaches on that list are Pat Summitt (Tennessee), Jim Boeheim (Syracuse), Mike Krzyzewski (Duke), Geno Auriemma (Connecticut), Dean Smith (North Carolina) and Adolph Rupp (Kentucky). Landers compiled a career record of 944-320 in 40 seasons as a collegiate head coach, including an 82-21 record in four years at Roane State College from 1975-79.

"Georgia Basketball is in great hands," Landers said. "Coach Crenshaw (now Taylor) is a person who has deep-rooted values and morals, which are two of the cornerstones of Georgia Basketball's success. Her appreciation for the total development of young women is second to none and her past experiences have prepared her for the challenges ahead. I am confident she will do extremely well. Joni has an excellent basketball IQ, is a tremendous recruiter and is a terrific people person, but above all else, she is someone who young people will aspire to play for and enjoy that same experience."

Taylor herself was a highly sought after basketball prospect. She was the 1997 Gatorade Player of the Year for Mississippi after leading Meridian High to a 67-7 record during her junior and senior seasons. She also won three state titles in track and field and was selected as the school's Homecoming Queen.

At Alabama, Taylor was a significant contributor to four teams that reached post-season play -- the 1998 and 1999 NCAA Tournaments and the 2000 and 2001 WNITs. She was a two-year starter and scored 716 points, grabbed 555 rebounds and blocked 103 shots, which is No. 4 among the Tide's career leaders.

Taylor also was a standout off the basketball court. She was recognized as one of the most influential African Americans on the Alabama campus in 2001, was named to the SEC's Community Service team for women's basketball in 1999, 2000 and 2001 and was awarded a post-graduate scholarship from the SEC for her community service record. She received her bachelor's degree in Education from Alabama in 2002.

Taylor married Darius Taylor, a former assistant coach for the South Carolina women's basketball team, on Aug. 1, 2015.



## 2015-16 GEORGIA LADY BULLDOGS QUICK NOTES

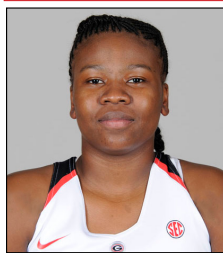

### Season Stats (2015-16)

PPG	RPG	Assists	FG%	3FG%	FT%
2.2	0.9	4	.310	.440	.000

### Career Highs

Points	6	4X, last vs. LSU	2/14/16
Rebounds	7	vs. GA Southern	11/24/15
Assists	2	vs. Kentucky	1/10/16
Blocks	--		
Steals	1	vs. Florida	2/20/16

#1

Shanea Armbrister

### Season Highlights

- \* Has played in 17 games.
- \* Made her SEC debut against No. 10 Kentucky, scoring 6 points.
- \* Tied career-high with 6 points in win vs. Auburn and against vs. LSU.
- \* Missed the first two games of the year recovering from a torn meniscus.
- \* Named third-team All-America by the National Junior College Athletics Association in 2013-14 at Darton State.
- \* Named MVP after leading the Bahamas to a Caribbean Basketball Federation Championship this past summer.



### Season Stats (2015-16)

PPG	RPG	Assists	FG%	3FG%	FT%
0.0	0.0	0	.000	.000	.000

### Career Highs

Points	3	vs. Belmont,	12/22/14
Rebounds	1	vs. Morgan State	11/14/14
Assists	2	vs. Mercer	11/25/14
Blocks	--		
Steals	1	vs. Mercer	11/25/14

#2

Terryuana Godwin

### Season Highlights

- \* Saw action in eight games last year; has yet to play this season.
- \* Saw action last year in Georgia's win over Missouri in the 2015 SEC tournament.
- \* Missed her first season of junior college basketball due to a torn ACL.
- \* Bounced back from the injury to lead her team to the 2013-14 NJCAA National Championship Tournament Quarterfinals.
- \* Her brother, Terry, is a freshman wide receiver on the Georgia football team.



### Season Stats (2015-16)

PPG	RPG	Assists	FG%	3FG%	FT%
15.0	4.0	50	.393	.350	.726

### Career Highs

Points	28	vs. Florida	2/21/16
Rebounds	10	vs. S.C. State	11/26/13
Assists	9	vs. S.C. State	11/26/13
Blocks	2	vs. Missouri	1/7/16
Steals	6	vs. Furman	11/19/13

#3

Tiaria Griffin

### Season Highlights

- \* Reigning SEC Player of the Week; has averaged 19 ppg in last 5 games.
- \* UGA's leading scorer with 15.0 ppg.
- \* Her 215 career 3-point field goals made ranks fourth all-time in school history and is the most in a career by any current SEC player.
- \* Ranks first in the SEC in 3-pt. FGs made this season with 69.
- \* Became the 36th player in program history to record 1,000 career points, finishing with 10 points against Kennesaw State.
- \* MVP of the 2015 Radisson Chatsworth Thanksgiving Classic.



### Season Stats (2015-16)

PPG	RPG	Blocks	FG%	3FG%	FT%
6.8	5.3	34	.471	.300	.548

### Career Highs

Points	19	vs. LSU	2/4/16
Rebounds	11	vs. LSU	2/4/16
Assists	3	2X, last vs. SC	2/18/16
Blocks	5	vs. Ole Miss	2/7/16
Steals	3	3X, last vs. AU	1/29/16

#4

Caliya Robinson

### Season Highlights

- \* Three-time SEC Freshman of the Week winner.
- \* Averaged 11.6 ppg and 6.2 rpg during team's five-game win streak.
- \* Recorded a double-double of 19 points and 11 rebounds against LSU.
- \* Team leader in blocks with 34, which also leads SEC freshmen.
- \* Ranked a top-50 recruit in the nation by Fullcourt.com (No. 19), ESPN Hoopgurlz (No. 33) and Prospect Nation (No. 44).
- \* Missed the vast majority of senior season of high school with a knee injury she suffered early in the year, which also forced her to miss the first three games this season.



### Season Stats (2015-16)

PPG	RPG	Assists	FG%	3FG%	FT%
0.7	1.3	2	.286	.500	.000

### Career Highs

Points	3	vs. Kennesaw St.	12/3/15
Rebounds	3	vs. GA Southern	11/24/15
Assists	1	6X, last vs. Furman	12/8/15
Blocks	--		
Steals	--		

#10

Hannah Kohl Almire

### Season Highlights

- \* Hit first-career 3-point basket in win against Kennesaw St. on Dec. 3.
- \* Saw two minutes of action vs. Stetson and played 11 minutes vs. GA Southern.
- \* A walk-on who earned playing time in 12 games during her freshman season (2013-14) and eight games last season.
- \* A two-time member of the SEC Academic Honor Roll.



### Season Stats (2015-16)

PPG	RPG	Assists	FG%	3FG%	FT%
6.7	4.0	20	.414	.400	.731

### Career Highs

Points	25	vs. Tenn. Tech	12/28/15
Rebounds	8	2X, last vs. Vandy	1/31/16
Assists	6	vs. LSU	2/19/15
Blocks	1	8X, last vs. Ala.	1/17/16
Steals	4	@X, last vs. AU	2/22/15

#11

Pachis Roberts

### Season Highlights

- \* Started five-straight games from Jan. 7-31 in place of Mackenzie Ingram at the four spot.
- \* Tied a career-high 8 rebounds against Vanderbilt.
- \* Had a career-high 25-point effort vs. Tennessee Tech, matching a season high for a Lady Bulldog player this season.
- \* Saw first action of the season vs. No. 21 Seton Hall coming off of a thumb injury.
- \* Transferred from Syracuse and sat out the 2013-14 season due to NCAA transfer rules.



### Season Stats (2015-16)

PPG	RPG	Assists	FG%	3FG%	FT%
1.0	0.9	33	.281	.250	.417

### Career Highs

Points	9	vs. Tennessee	2/26/15
Rebounds	4	5X, last vs. GSU	11/24/15
Assists	6	3X, last vs. TTU	12/28/15
Blocks	1	6X, last vs. UK	1/10/16
Steals	3	2X, last vs. KSU	12/3/15

#12

Haley Clark

### Season Highlights

- \* Serves as team's back-up point guard.
- \* Has played in 25 games this season.
- \* Recorded six assists vs. Tennessee Tech on Dec. 28.
- \* Coming off a solid freshman campaign in which she saw action in 25 games, including three starts.
- \* Saw her playing time dip at the beginning of conference play last year, but played a large part in the final 10-game stretch.



## 2015-16 GEORGIA LADY BULLDOGS QUICK NOTES



### Season Stats (2015-16)

PPG	RPG	Blocks	FG%	3FG%	FT%
9.3	6.1	23	.478	.200	.623

### Career Highs

Points	22	2X, last vs. Ga. Tech	11/22/15
Rebounds	12	vs. Alabama	1/17/16
Assists	3	7X, last vs. MSU	1/21/16
Blocks	4	vs. Arkansas	2/21/13
Steals	3	4X, last vs. SC	2/18/16

**#13**

**Merritt Hempe**

### Season Highlights

- \* Has posted four double-doubles this season and six in her career.
- \* 2016 WBCA AllState Good Works Team nominee.
- \* Scored 19 points and hauled in nine rebounds against Wright State.
- \* Recorded a double-double in back-to-back games against Georgia Tech and Georgia Southern.
- \* Ripped down a career-high 12 rebounds against Alabama.
- \* Has scored in double figures in 10 of 24 games this season.



### Season Stats (2015-16)

PPG	RPG	Steals	FG%	3FG%	FT%
12.7	9.1	63	.439	.343	.664

### Career Highs

Points	25	vs. Furman	12/20/14
Rebounds	15	2X, last vs. UM	2/7/16
Assists	10	vs. Stetson	11/15/15
Blocks	2	Furman	12/8/15
Steals	7	2X, last vs. GSU	12/1/13

**#20**

**Shacobia Barbee**

### Season Highlights

- \* Completed a successful surgery of a fractured fibula in her left leg following UGA's game against Florida.
- \* Preseason All-SEC second team selection.
- \* Ranks in the top-5 in the SEC in rebounds, steals and assists this season.
- \* Has six double-doubles in 14 SEC games and nine overall this season.
- \* Recorded the program's third triple double all-time in season opener vs. Stetson with 10 pts., 13 rebs., and 10 assists.
- \* SEC's active career steals leader with 269.
- \* Tied a career high 15 rebounds in win against Ole Miss.



### Season Stats (2015-16)

PPG	RPG	Blocks	FG%	3FG%	FT%
3.7	2.1	9	.378	.000	.708

### Career Highs

Points	17	vs. Florida	1/14/16
Rebounds	8	3X, last vs. Fla.	2/12/15
Assists	4	vs. Kennesaw St.	12/15/13
Blocks	3	3X, last vs. Ole Miss	2/9/14
Steals	4	vs. Florida	2/12/15

**#23**

**Halle Washington**

### Season Highlights

- \* Poured in a career-high 17 points on the road in win vs. No. 20 Florida on Jan. 14.
- \* Scored 16 points on the road vs. No. 23 Michigan State on Nov. 18.
- \* Saw 18 minutes of action against Cincinnati. Scored six points and had four rebounds in the contest.
- \* Earned five starts and saw action in 27 games last season.

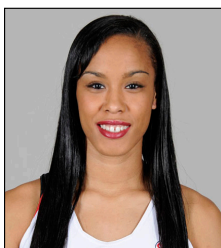

### Season Stats (2015-16)

PPG	RPG	Assists	FG%	3FG%	FT%
5.3	3.0	122	.321	.216	.667

### Career Highs

Points	18	vs. Georgia Tech	11/22/15
Rebounds	9	vs. Seton Hall	12/6/15
Assists	9	vs. Ole Miss	2/7/16
Blocks	1	vs. Furman	11/28/12
Steals	5	vs. Ga. Southern	11/25/14

**#24**

**Marjorie Butler**

### Season Highlights

- \* Ranks fourth in the SEC in assist/turnover ratio (122 assists 64 turnovers.)
- \* Placed on the District 4 Academic All-America team.
- \* Led team with 16 points in upset of No. 21 Missouri.
- \* Entered college with close to 50 AP college credit hours and has already been accepted to medical school at the University of Florida, Virginia, UAB and Vanderbilt among others.
- \* Poured in a career-high 18 points in win vs. Georgia Tech.
- \* Ripped down a career-high nine rebounds against Seton Hall.



### Season Stats (2015-16)

PPG	RPG	Assists	FG%	3FG%	FT%
3.1	1.4	5	.314	.314	.250

### Career Highs

Points	11	vs. Kennesaw St.	12/3/15
Rebounds	3	2X, last vs. KSU	12/3/15
Assists	2	2X, last vs. KSU	12/3/15
Blocks	1	Michigan State	11/18/15
Steals	1	3X, last vs. TTU	12/28/15

**#25**

**Amber Skidgel**

### Season Highlights

- \* Played four minutes in SEC contest vs. LSU and again vs. Auburn.
- \* Poured in a career-high 11 points against Kennesaw St. on Dec. 3.
- \* Scored six points in her Georgia debut vs. Stetson. Hit a pair of 3-pointers and grabbed two rebounds in 14 minutes of action.
- \* Sharp shooter who enters her freshman season with the Lady Bulldogs.
- \* Scored a career total of 1,726 points in her high school career - the 10th most in Gwinnett County history.
- \* Drilled 227 3-pointers in high school.



### Season Stats (2015-16)

PPG	RPG	Blocks	FG%	3FG%	FT%
8.2	5.4	8	.382	.267	.563

### Career Highs

Points	20	vs. Coppin St.	12/2/14
Rebounds	11	vs. Stetson	11/15/15
Assists	3	3X, last vs. TTU	12/28/15
Blocks	4	vs. Mississippi St.	1/2/15
Steals	2	7X, last vs. CSUN	11/28/15

**#33**

**Mackenzie Ingram**

### Season Highlights

- \* Missed the last 11 games due to an upper respiratory illness.
- \* Started the first 14 games of the season.
- \* Registered second career double-double vs. Stetson. Scored 18 rebounds and grabbed 11 rebounds in 31 minutes.
- \* Named to the 2014-15 SEC All-Freshman Team.
- \* Coming off an impressive freshman campaign that saw her post numbers of 7.7 ppg, 4.5 rpg and 20 blocks.
- \* Scored in double-digits 10 times in 2014-15

**UGA VS. ARKANSAS  
SERIES HISTORY****GEORGIA LEADS: 29-5****Home: 14-2 ♦ Away: 12-3 ♦ Neutral: 3-0**

12/10/80	W	at Fayetteville	61-49
3/18/90	L	* Athens	70-81
12/19/91	W	at Fayetteville	79-62
1/13/93	W	Athens	91-71
3/5/93	W	# at Chattanooga, Tenn.	84-73
1/8/94	W	at Fayetteville	73-64
3/4/94	W	# at Chattanooga, Tenn.	84-62
1/8/95	W	Athens	72-67
2/24/96	W	at Fayetteville	87-54
2/23/97	W	Athens	79-63
1/21/98	W	Athens	81-51
2/20/98	W	at Fayetteville (OT)	86-81
1/21/99	W	at Fayetteville	68-59
2/21/99	W	Athens	98-82
2/20/00	W	at Fayetteville	72-69
2/18/01	W	Athens	81-60
3/3/01	W	# at Memphis, Tenn.	63-44
2/24/02	L	at Fayetteville	45-66
2/24/03	W	Athens	69-60
2/8/04	L	at Fayetteville	63-71
12/30/04	W	Athens	78-57
2/23/06	W	at Fayetteville	86-80
2/25/07	W	Athens	69-51
2/7/08	W	at Fayetteville	72-58
2/8/09	L	Athens	64-77
1/17/10	W	at Fayetteville	73-63
2/28/10	W	Athens	69-48
1/13/11	W	at Fayetteville	59-56
2/3/11	W	Athens (OT)	57-54
1/1/12	W	Athens	65-57
1/17/13	W	at Fayetteville	57-53
2/21/13	W	Athens	66-34
1/16/14	W	Athens	60-58
2/9/15	L	at Fayetteville	48-54

**GEORGIA NOTEBOOK****Five Top-25 Wins**

» Georgia has won five games over ranked opponents during the regular season for the first time since 2006-07. Four of those victories have come against SEC foes, while one win came against then-No. 21 Seton Hall, who is receiving votes in the Coaches Poll. UGA also has a victory against BYU, who is also receiving votes, has a No. 12 RPI and boasts a 23-4 overall record.

**An Impressive List of Victories... A Look AT UGA's Top Wins**

Rank	Opponent	Score	Opp. Current Record
No. 21	vs. Seton Hall	W, 70-52	20-7
No. 20	at Florida	W, 71-61	20-7
No. 10	vs. Mississippi State	W, 47-43	22-6
No. 20	at Missouri	W, 65-50	21-6
No. 22	vs. Florida	W, 74-63	20-7

**Average Margin of Victory: 11.6 ppg****Georgia Finishing Strong**

» The Lady Bulldogs enter the final week of regular season action having won six of their last seven games, with their only loss coming on the road at No. 2 South Carolina by 10 points -- 61-51. During the current seven-game span, UGA has won three road games, including a 15-point victory at then-No. 20 Missouri.

**Lady Bulldogs Winning On The Road**

» Georgia has played exceptionally well on the road this season, picking up six road victories, including four against conference opponents. The Lady Bulldogs recorded a pair of firsts on the road this season -- downing Vanderbilt in Nashville for the first time since 2006 and defeating LSU in Baton Rouge for the first time since 2001.

**Tight Matchup At No. 2 South Carolina**

» Georgia came very close to pulling off an upset and becoming the first SEC team to defeat No. 2 South Carolina this season. The Lady Bulldogs battled hard against the Gamecocks, getting within five points -- 50-45 -- with just 2:29 remaining in the game, before eventually falling by a score of 61-51 to the SEC regular season champions. The 61 points scored by South Carolina represented the Gamecocks second-lowest SEC scoring effort this season.

**Robinson A Three-Time SEC Freshman Of The Week**

» Georgia freshman forward Caliya Robinson has earned back-to-back SEC Freshman of the Week honors and three times overall this season as she is now third on the team in scoring (7.1 ppg) and second in rebounding (5.1 rpg) in conference play.

Robinson earned the most recent honor thanks to a strong performance on the road at LSU last Sunday. The 6-foot-3 forward scored a career-high 19 points and tallied a career-best 11 rebounds as she led Georgia in scoring and recorded her third double-double of the season.

**GEORGIA RPI BREAKDOWN****Overall Ranking 20 (as of Feb. 23)****vs. RPI 1-25 3-4**

Home 1-1

Away 1-3

Neutral 1-0

**vs. RPI 26-50 3-1**

Home 2-1

Away 1-0

Neutral 0-0

**vs. RPI 51-100 4-0**

Home 2-0

Away 2-0

Neutral 0-0

**SEC In The RPI**

1. South Carolina ..... 2

2. Texas A&amp;M..... 13

3. Kentucky ..... 15

**4. Georgia ..... 20**

5. Florida ..... 21

6. Tennessee ..... 24

7. Missouri ..... 28

8. Mississippi State ..... 31

9. Auburn..... 56

10. Vanderbilt..... 75

11. Arkansas..... 131

12. LSU ..... 123

13. Alabama..... 156

14. Ole Miss..... 164

**GEORGIA HONORS****SEC Player of the Week**

Tiaria Griffin ..... Feb. 23

**SEC Freshman of the Week**

Caliya Robinson ..... Feb. 16

Caliya Robinson ..... Feb. 9

Caliya Robinson ..... Dec. 29

**CoSIDA Academic All-America District 4**

Marjorie Butler..... Feb. 11

**SEC Preseason All-SEC**

Shacobia Barbee (second team) ..... Nov. 10

**Radisson Chatsworth Thanksgiving MVP**

Tiaria Griffin ..... Nov. 28



**QUICK FACTS****GENERAL**

Location	Athens, Ga.
Founded	1785
Enrollment	34,753
Nickname	Bulldogs
School colors	Red and Black
Facility Name	Stegeman Coliseum
All-Time Record at Stegeman	444-94
Capacity	10,523
Affiliation	NCAA D-I
Conference	SEC
President	Jere W. Morehead (Georgia, JD, '80)
Athletics Director	Greg McGarity (Georgia, '76)
Deputy Director of Athletics	Dr. Carla Williams (Georgia, '89)

**2014-15 IN REVIEW**

2014-15 Overall Record	19-12
2014-15 SEC Record/Place	(6-10/10th)
Postseason	None
Letterwinners Returning/Lost	10/4
Starters Returning/Lost	4/1
Newcomers	3

**HISTORY**

First Year of Sport	1973
All-Time Record	919-391 (.702)
NCAA Tournament Appearances	31

**COACHING STAFF**

Head Coach	Joni Taylor (First Season)
Alma Mater	Alabama, '02
Record at Georgia	20-7 (1st season)
Career Record	20-7 (1st season)
Assistant Coaches (Alma Mater)	
	Karen Lange (Iowa, '96)
	Robert Mosley (Miles, '99)
	Chelsea Newton (Rutgers, '05)

Director of Operations	Meredith Mitchell
Director of Player Personnel	Jon Bollier
Graduate Assistant	Tiffany Clarke
GA Social Media	Ryan Leonard
Athletic Trainer	Shannon Dolezal
Operations and Player Dev.	Kelly Mathis

**SPORTS COMMUNICATIONS**

WBB Contact	Tray Littlefield
Littlefield's email	trayl@sports.uga.edu
Littlefield's phone	205-504-4566 (c) 706-542-9342 (o)
Littlefield's Twitter	@TrayLittlefield

**GEORGIA NOTEBOOK****Tiaria Griffin Lands SEC Player of the Week Honor**

» Georgia senior guard Tiaria Griffin has been on fire as of late, averaging 19.0 ppg and hitting 48 percent from 3-point range over the last five games. Griffin most recently tallied a career high of 28 points against then-No. 22 Florida, hitting six 3-pointers in a row and scoring 22 points in the final 20 minutes to lead the Lady Dogs to their third-straight victory against the Gators. For her efforts, Griffin earned SEC Player of the Week honors, which marked the second time in her career she has garnered the weekly award.

**Hempe Named To SEC Community Service Team**

» Senior forward Merritt Hempe has been named to the SEC Community Service Team, it was announced by the league office on Wednesday.

The Fredericksburg, Va., native participates in numerous community service efforts, including Special Olympics Homeruns for Hometown Rivals baseball game, Toys for Tots, writing Holiday cards for deployed soldiers, helping provide safe routes to school by partnering with Barrow Elementary, providing toiletries collection for the homeless, visiting Stroud Elementary throughout the year to encourage and mentor children, is an Alzheimer's Walk Volunteer and Ath-Half Volunteer, and volunteers as an AAU coach and operations staff member.

**Lady Bulldogs Setting Defensive Records**

» Georgia currently leads the league in all three major defensive categories -- scoring defense, field-goal percentage defense and 3-point field goal percentage defense.

Georgia is holding teams to just 52.7 points per game this season. If that average holds, it would break a school record of 53.9 points per game allowed, which was set back in the 2012-13 season. The Lady Bulldogs have already broken the school record for both points allowed by an opponent (28 vs. Georgia Southern on Nov. 24) and points allowed by an SEC opponent (30 vs. Auburn on Jan. 28) in a single game.

The Lady Bulldogs have held 25 of 27 opponents at 40 percent or lower shooting this season and have held six teams -- Georgia Southern, Kennesaw State, Wright State, Mississippi State, Auburn and Missouri -- to their season lows in scoring.

**Barbee Among Career Leaders**

» Georgia senior guard Shacobia Barbee has become arguably one of the most versatile players in the SEC throughout her career. The Murfreesboro, Tenn., native currently ranks among the SEC's career active leaders in several categories, including rebounding, steals and assists. Barbee ranks in the top three in each of these statistical rankings, while her 269 career steals ranks ninth in Georgia history. Barbee is also fourth among active SEC players in career double-doubles with an impressive 19 over the last three and a half years.

**Griffin's Mark From The Arc**

» Senior guard Tiaria Griffin went over 200 made 3-point baskets for her career in the team's outing vs. Ole Miss. Griffin now has 209 made 3-point baskets, which is the top mark for any current player in the Southeastern Conference. The 5-foot-7 guard has hit 63 shots from behind the arc this season -- a total which also ranks first in the SEC. She is currently No. 4 on UGA's all-time career 3-point baskets made chart.

**Butler Named To CoSIDA District 4 Academic All-America Team**

» Georgia starting point guard and aspiring orthopedic surgeon Marjorie Butler has been named to the CoSIDA District 4 Academic All-America Team, making her eligible for the Academic All-America squad, which will be announced in March.

Butler, who has started each of Georgia's 25 games this season and is second in the SEC in assist-to-turnover ratio, will graduate with her second degree from the University of Georgia this coming May. The Knoxville, Tennessee native, who already has a degree in exercise science, currently sports a 3.81 GPA in biology.

She has already been accepted to some of the top medical schools in the nation, including the University of Virginia, Vanderbilt University, University of Florida, UAB, Meharry (Tenn.) College and East Tennessee State University.





## Team Comparison

Georgia		Arkansas
64.5	<b>Points</b>	60.6
52.7	<b>Pts Allowed</b>	63.0
41.0	<b>Rebounds</b>	39.2
15.7	<b>Assists</b>	11.7
3.6	<b>Blocks</b>	3.0
8.4	<b>Steals</b>	7.3
40.4	<b>FG %</b>	37.0
32.8	<b>3pt %</b>	39.3
64.6	<b>FT %</b>	68.3

## Individual Leaders

Georgia		Arkansas
Griffin (15.0)	<b>Points</b>	Jackson (16.7)
Hempe (6.1)	<b>Rebounds</b>	Wolff (7.3)
Butler (12.2)	<b>Assists</b>	Danberry (6.4)
Robinson (3.4)	<b>Blocks</b>	Jackson (2.9)
Griffin (4.0)	<b>Steals</b>	Cosper (3.1)
Hempe (47.8)	<b>FG %</b>	Cooley (51.1)
Roberts (40.0)	<b>3pt %</b>	Jackson (31.7)
Griffin (72.6)	<b>FT %</b>	Cosper, Cooley (73.5)

## Georgia Career Record Watch Chart

(Where current players rank in the Georgia career records)

## 3-Point Field Goals Made

1. Cori Chambers (2003-07)	282
2. Kedra Holland-Corn (1993-97)	253
3. Khaalidah Miller (2010-14)	218
<b>4. Tiaria Griffin (2012-pres.)</b>	<b>215</b>
5. Kim Berry (1987-91)	189
6. Kelly Miller (1997-01)	187
7. Rachel Powell (1993-97)	174
8. Megan Darrah (2004-08)	163
9. Janese Hardrick (2003-07)	149
10. Ashley Houts (2006-10)	145

## 3-Point Field Goals Attempted

1. Cori Chambers (2003-07)	742
2. Khaalidah Miller (2010-14)	702
3. Kedra Holland-Corn (1993-97)	675
<b>4. Tiaria Griffin (2012-pres.)</b>	<b>671</b>
5. Alexis Kendrick (2002-06)	466
6. Megan Darrah (2004-08)	465
7. Kelly Miller (1997-01)	463
8. Ashley Houts (2006-10)	452
9. Kim Berry (1987-91)	442
10. Rachel Powell (1993-97)	440

## Steals

1. Sherill Baker (2002-06)	426
2. Teresa Edwards (1982-86)	342
3. Ashley Houts (2006-10)	319
4. Adrienne Shuler (1987-91)	308
5. Kedra Holland-Corn (1993-97)	302
6. Kelly Miller (1997-01)	285
7. Janet Harris (1981-85)	279
<b>8. Shacobia Barbee (2012-pres.)</b>	<b>274</b>
9. Jasmine James (2009-13)	266
10. Carla Green (1985-89)	238

\* current players in ITALICS

## GEORGIA NOTEBOOK

## Lady Bulldogs Get W In Nashville

» Georgia used a 16-0 run in the first quarter and 14 points from freshman Caliya Robinson to down Vanderbilt on Jan. 31 in Nashville. The victory against the Commodores represented UGA's first win at Memorial Gymnasium since 2006 and gave the Lady Bulldogs their second SEC road win of the year.

## Lady Bulldogs Use Record-Breaking Performance To Down Auburn

» Georgia clamped down on the defensive end to hold Auburn to its lowest point output of the season and the lowest point total by any of UGA's SEC opponents in school history. The Lady Bulldogs held the Tigers to just 15 points over the final three quarters and held AU scoreless for just over eight minutes in the third period.

## Strong Start One For The Records

» The 12-1 start for Georgia head coach Joni Taylor ties for the third-best start by an SEC coach in his or her first season at a school since women's basketball became an NCAA sport. Pokey Chatman (13-0, LSU in 2004-05) and Tom Collen (13-0, Arkansas in 2007-08) are the only two to have better starts through their first 13 games.

## 56-Straight Is Nation's Best

» The Lady Bulldogs' 56-game home non-conference win streak ranks as the top mark in NCAA DI women's basketball. Georgia's last loss at home vs. a non-conference team came in 2008 -- a 56-44 loss to Xavier on Dec. 30, 2008. Georgia has gone eight-straight seasons with an undefeated home non-conference record.

## Taylor Era Begins In Style

» The Joni Taylor era of Georgia Basketball officially commenced on Nov. 15 against Stetson in front of 3,530 fans at Stegeman Coliseum. The Lady Bulldogs won in style, knocking down Stetson, 76-55. UGA outscored the Hatters, 22-6, in the third period and outrebounded them, 49-24, in the win. Georgia players and coaches celebrated the season-opening victory by dancing with popular music artist Silento to his hit song "Watch Me" following the game.

## Win No. 900 For Georgia Basketball

» Not only was the win against Stetson on Nov. 15 the first of the Joni Taylor era, it was also the 900th victory in program history. Georgia is one of 13 programs in NCAA Division I women's basketball to reach 900 wins or more. The Lady Bulldogs enter play this week with a 919-390 mark in 43 years as a program.

## Barbee Goes For Triple-Double In Return

» On Jan. 25, 2015, Georgia's Shacobia Barbee went down with a fractured fibula, forcing the preseason All-SEC performer to miss the last 10 games of the season. Barbee stormed back for the Lady Bulldogs in the first game of the year vs. Stetson, recording a triple-double with 10 points, 13 rebounds and 10 assists against the Hatters -- becoming just the third Lady Bulldog player all-time to reach a triple-double and the first in 20 years (Teresa Edwards, 1986; Tracy Henderson, 1995). The 10 assists by Barbee represented a career high and also marked the first time since 2010 a Lady Bulldog had 10 or more helpers in a single game.

## Thanksgiving Classic Champions

» Georgia capped off its Thanksgiving with a Championship run in the 2015 Radisson Chatsworth Thanksgiving Classic, downing BYU and Cal State Northridge in consecutive days to claim the title. Tiaria Griffin, who had back-to-back 20-point efforts, was named MVP.

## In-State Dominance

» Georgia has won 19-straight games against teams from the state of Georgia, including a 4-0 record this season. The Lady Bulldogs' last loss to an in-state team came on Dec. 5, 2010 against Georgia Tech. Georgia is 104-35 all-time against NCAA Division I teams from the Peach State.

## Lady Bulldogs Faced Strong Non-Conference Slate

» The Lady Bulldogs faced five 20-win teams and seven schools that advanced to post-season play last season during the 2015-16 non-conference schedule.

» Georgia played five teams that competed in the postseason a year ago -- Stetson (23 wins, NIT) on Nov. 15, Georgia Tech (19 wins, NIT) on Nov. 22, Mercer (20 wins, WBI) on Dec. 2, Seton Hall (28 wins, NCAA) on Dec. 6 and Furman (19 wins, WBI) on Dec. 8.







## GEORGIA NOTEBOOK

### Three New Faces On UGA's Roster

» Georgia welcomes three newcomers to this season's roster -- guard Shanea Armbrister, forward Caliya Robinson and guard Amber Skidgel. Below are brief bios on each of the newcomers:

#### Caliya Robinson

A native of Marietta, Ga., Robinson was ranked as a top-50 prospect by Fullcourt.com (No. 19), ESPN Hoopgurlz (No. 33) and Prospect Nation (No. 44). She was also named first-team All-State by the Georgia Sports Writers Association and second-team All-State by the Atlanta Journal Constitution at the conclusion of her junior year. Known as a fierce rebounder and shot-blocker, Robinson averaged 11.2 rebounds and 6.6 blocks per contest to go along with 13.0 ppg during her senior season.

#### Amber Skidgel

Skidgel was named honorable mention All-State for Class 6A by the Georgia Sports Writers Association last season. She played at Hebron Christian her first two years of high school. There, Skidgel scored 932 points in and was named second-team All-State for Class A as a sophomore in 2013 after averaging 21.7 points and 5.8 rebounds per game. Skidgel, a native of Bethlehem, Ga., averaged 12.2 points and 3.8 rebounds per game last season while helping Archer to a 29-4 record and a runner-up showing in the Georgia 6A State Tournament. She connected on 74 3-pointers while shooting 43.0 percent from behind the arc.

#### Shanea Armbrister

A 6-2 guard-forward, she was named third-team All-America by the National Junior College Athletic Association (NJCAA) after averaging 18.9 points, 8.4 rebounds and 2.4 assists per game for Darton's Lady Cavaliers in 2013-14. Nationally, she ranked No. 23 in scoring average and No. 9 in free throw percentage (84.4). Armbrister scored in double figures in 29 of 32 games, with 17 20-point games, 10 double-doubles and a triple-double of 21 points, 12 rebounds and 13 assists against Central Georgia Tech. She poured in a season-high 31 points against Southern Crescent Tech and collected a season-best 14 rebounds versus Georgia Perimeter.

#### All In The Family For Engram

» Georgia sophomore forward Mackenzie Engram returns after a solid freshman season, placing on the SEC All-Freshman team a year ago. Engram finished fourth on the team in both scoring and rebounding, averaging 7.7 ppg to go along with 4.5 boards per contest last season. Engram played in all 31 games for the Lady Bulldogs, earning seven starts during her rookie campaign. It's also interesting to note that Engram is the sister of Ole Miss All-SEC tight end Evan Engram, who just completed his junior season with the Rebels.

#### Taylor's Staff Takes Shape

» Head coach Joni Taylor added two new faces to her coaching staff this season. Karen Lange, who has more than two decades of playing and coaching experience was named the associate head coach, while WNBA veteran and former Rutgers star Chelsea Newton was brought on as an assistant coach. Meanwhile, Robert Mosley, who has spent the past five seasons on Andy Landers' staff will stay on as an assistant coach on Taylor's staff. Rounding out new additions to this year's staff is Jon Bollier, who returns to Georgia after spending the last two seasons as an assistant coach at Belmont. Bollier, who was on Landers' staff from 2010-13, serves as UGA's Director of Player Personnel.

## GEORGIA'S 2015-16 INDIVIDUAL MISCELLANEOUS STATS

### Double-Figure Scoring Games

Player	12-13	13-14	14-15	15-16	Career
Shanea Armbrister	--	--	--	--	--
Terryuana Godwin	--	--	--	--	--
Tiaria Griffin	10	13	18	20	61
Caliya Robinson	--	--	--	6	6
Hannahkohl Almire	--	--	--	--	--
Pachis Roberts	--	2	3	5	10
Haley Clark	--	--	--	--	--
Merritt Hempe	2	11	9	10	32
Shacobia Barbee	9	19	12	21	61
Halle Washington	--	2	--	2	4
Marjorie Butler	1	1	5	3	10
Amber Skidgel	--	--	--	1	1
Mackenzie Engram	--	--	10	6	16

### 20-Point Plus Scoring Games

Player	12-13	13-14	14-15	15-16	Career
Shanea Armbrister	--	--	--	--	--
Terryuana Godwin	--	--	--	--	--
Tiaria Griffin	1	2	3	7	13
Caliya Robinson	--	--	--	--	--
Hannahkohl Almire	--	--	--	--	--
Pachis Roberts	--	--	--	1	1
Haley Clark	--	--	--	--	--
Merritt Hempe	--	1	--	2	3
Shacobia Barbee	1	1	2	1	5
Halle Washington	--	--	--	--	--
Marjorie Butler	--	--	--	--	--
Amber Skidgel	--	--	--	--	--
Mackenzie Engram	--	--	1	--	1

### Double-Figure Rebounding Games

Player	12-13	13-14	14-15	15-16	Career
Shanea Armbrister	--	--	--	--	--
Terryuana Godwin	--	--	--	--	--
Tiaria Griffin	--	1	--	--	1
Caliya Robinson	--	--	--	4	4
Hannahkohl Almire	--	--	--	--	--
Pachis Roberts	--	--	--	--	--
Haley Clark	--	--	--	--	--
Merritt Hempe	--	1	1	4	6
Shacobia Barbee	5	7	5	12	29
Halle Washington	--	--	--	--	--
Marjorie Butler	--	--	--	--	--
Amber Skidgel	--	--	--	--	--
Mackenzie Engram	--	--	1	1	2

### Double-Doubles

Player	12-13	13-14	14-15	15-16	Career
Shanea Armbrister	--	--	--	--	--
Terryuana Godwin	--	--	--	--	--
Tiaria Griffin	--	1	--	--	1
Caliya Robinson	--	--	--	3	3
Hannahkohl Almire	--	--	--	--	--
Pachis Roberts	--	--	--	--	--
Haley Clark	--	--	--	--	--
Merritt Hempe	--	1	1	4	6
Shacobia Barbee	3	4	4	9	20
Halle Washington	--	--	--	--	--
Marjorie Butler	--	--	--	--	--
Amber Skidgel	--	--	--	--	--
Mackenzie Engram	--	--	1	1	2





## THE LAST MEETING



Official Basketball Box Score -- Game Totals -- Final Statistics  
Georgia vs Arkansas  
02/09/15 6:00 PM ET at Bud Walton Arena -- Fayetteville, Ark.



Georgia 48 • 17-7, 5-6 SEC

#	Player	Total			3-Ptr		Rebounds			PF	TP	A	TO	Blk	Stl	Min
		FG-FGA	FG-FGA	FT-FTA	Off	Def	Tot									
13	Merritt Hempe	f	7-12	1-3	1-3	1	6	7	2	16	0	2	2	1	27	
15	Krista Donald		4-7	1-2	0-0	1	1	2	2	9	0	3	0	0	25	
03	Tiana Griffin	g	3-12	0-6	3-4	1	6	7	0	9	1	3	0	2	34	
24	Marjorie Butler		0-1	0-1	0-0	1	1	2	1	0	0	3	0	0	10	
31	Erika Ford	g	3-16	1-5	0-0	4	3	7	3	7	0	1	0	1	28	
11	Pachis Roberts		1-3	1-2	0-0	2	6	8	1	3	2	1	1	1	18	
12	Haley Clark		0-0	0-0	0-0	0	2	2	5	0	6	4	0	1	31	
23	Halle Washington		1-3	0-0	0-0	2	0	2	2	2	2	1	2	0	15	
33	Mackenzie Engram		0-3	0-0	2-4	0	0	0	2	2	0	2	0	0	12	
Team						2	3	5								
Totals			19-57	4-19	6-11	14	28	42	18	48	11	20	5	6	200	
FG % 1st Half: 6-24		25.0%	2nd half: 13-33	39.4%	Game: 19-57		33.3%	Deadball Rebounds 3								
3FG % 1st Half: 1-8		12.5%	2nd half: 3-11	27.3%	Game: 4-19		21.1%									
FT % 1st Half: 3-4		75.0%	2nd half: 3-7	42.9%	Game: 6-11		54.5%									

Arkansas 54 • 14-8, 4-6 SEC

#	Player		Total		3-Ptr		Rebounds			PF	TP	A	TO	Blk	Stl	Min
			FG	FGA	FG-FGA	FT-FTA	Off	Def	Tot							
00	JACKSON, Jessica	f	4-12	2-4	5-8	0	3	3	2	15	0	5	4	0	33	
42	BOWEN, Jhasmin	f	5-8	0-0	1-2	0	3	3	4	11	0	2	1	2	30	
11	BERNA, Calli	g	5-6	2-3	1-2	0	7	7	3	13	7	3	0	3	37	
15	BROOKS, Kelsey	f	2-11	0-2	2-2	1	3	4	2	6	2	4	0	3	32	
33	WOLFF, Melissa	g	4-8	0-0	0-0	2	6	8	1	8	1	1	0	0	35	
14	BOSTAD, McKinley	f	0-2	0-1	1-2	0	0	0	0	1	0	0	0	1	11	
21	POWELL, Katie	f	0-2	0-0	0-0	0	1	1	0	0	0	0	0	0	5	
25	BAILEY, Joey	f	0-0	0-0	0-0	0	1	1	1	0	0	0	0	0	17	
Team						0	0	0								
Totals			20-49	4-10	10-16	3	24	27	13	54	10	16	5	9	200	
FG % 1st Half: 11-22 50.0%			2nd half: 9-27 33.3%			Game: 20-49 40.8%			Deadball Rebounds							
3FG % 1st Half: 3-5 60.0%			2nd half: 1-5 20.0%			Game: 4-10 40.0%			4.2							
FT % 1st Half: 5-8 62.5%			2nd half: 5-8 62.5%			Game: 10-16 62.5%										

Officials: Lisa Mattingly, Sue Blauch, Amy Bonner  
Technical fouls: Georgia-TEAM 2, Arkansas-None.  
Attendance: 1488  
Fouled out: Georgia #12 H Clark at 0:39 in 2nd half

Score by periods	1st	2nd	Total
Georgia	16	32	48
Arkansas	30	24	54

Last FG - UGA 2nd-00:28, AR 2nd-07:08.  
Largest lead - UGA None, AR by 18 1st-05:12.  
UGA led for 00:00, AR led for 38:26, Game was tied for 01:34.

Points	In	Off	2nd	Fast	Bench
Paint	26	6	14	2	7
UGA	14	13	2	2	1
AR					

Score tied - 0 times.  
Lead changed - 0 times.

## UGA A Top Women's Hoops Program

» The Lady Bulldogs have boasted one of the top women's basketball programs in the nation over the last three decades. During head coach Andy Landers' 36-year tenure, Georgia ranked No. 2 nationally in both NCAA Tournament appearances (31) and weeks ranked by the Associated Press (522). Georgia is also one of three DI basketball programs to post a winning record every season since women's athletics became under the auspices of the NCAA with the 1981-82 season.

## Talented Duo Signs With Georgia

» Head coach Joni Taylor announced in November the first two signees of her head coaching career. Taylor and the Lady Bulldogs signed two talented players during the early signing period -- post player Kortney Eisenman and forward Stephanie Paul. Both are entering their senior seasons of high school and will join the Lady Bulldogs as collegiate freshmen at the beginning of the 2016-17 campaign. Below are brief bios on each player:

### Stephanie Paul

Paul is the No. 32-ranked prospect in the country according to Prospects Nation and the No. 20 forward prospect overall according to ESPN.com's Hoopgurlz.

"Stephanie is athletic and gamey," Joni Taylor said. "She is a versatile player who can play a number of positions for us. She can score faced-up, off the bounce, and with her back to the basket. Stephanie is a high energy player that runs the floor well and is an aggressive rebounder. I am looking forward to watching her stretch herself. She has the ability to be an overall really good player for us and in this league."

In addition to her Player of the Year honor this past season, Paul was also named to the Class 3A All-State team by the Florida Association of Basketball Coaches as she tallied her 1,000th career point. She led the Seahawks to a 22-4 overall record and their third-straight appearance in the Florida Class 3A regional final. She averaged a double-double for the year, scoring 17.2 points per game to go with 11.2 rebounds per contest. In all, Paul tallied an impressive 15 double-doubles during her junior campaign.

### Kortney Eisenman

A native of Columbus, Ohio, the 6-foot-3 Eisenman is entering her senior season at Upper Arlington High School.

"I am extremely excited for Kortney to become a Lady Bulldog," Joni Taylor said. "Kortney will give us size and strength at the forward position. She has a high basketball IQ, is a great passer and can step off the block and score as well. There are a lot of things I could say about Kortney and her basketball abilities, but what has impressed me the most is her work ethic and desire to do whatever it takes to be the best she can be."

Eisenman has a long list of accolades which includes an Ohio Division I Associated Press Central All-District Second Team selection this past season after averaging 11.1 points per game to go along with 8.2 rebounds and 3.5 blocks per contest. Her 59.8 percent shooting percentage was the second-highest single season average in school history.

## Feb. 9, 2015 -- Lady Dogs Fall Short In Fayetteville

**FAYETTEVILLE, Ark. ---** Then-No. 24 Georgia rallied from an 18-point, first-half deficit to pull within one point with less 30 seconds left before dropping a 54-48 decision at Arkansas

Merritt Hempe scored a game-high 16 points to lead Georgia. Jessica Jackson paced a trio of players in double figures for Arkansas with 15 points.

The Lady Bulldogs trailed 47-32 with 8:41 left before a 16-2 run closed the gap to 49-48 with 28 seconds left. Georgia then fouled Jackson, who converted both ends of a one-and-one to push the margin back to 51-48.

A pair of potential game-tying 3-pointers by Erika Ford were blocked, but Georgia retained possession with just under 10 seconds remaining. The Lady Bulldogs failed to capitalize and fell, 54-48.



**GEORGIA'S RECORD WHEN ...**

Overall Record .....	20-7
Home Games .....	13-3
Road Games .....	6-4
Neutral Site Games .....	1-0
SEC Games .....	8-6
Home Games.....	4-3
Road Games .....	4-3
SEC Tournament Games.....	0-0
Non-Conference Games.....	12-1
Home Games.....	9-0
Road Games .....	2-1
Neutral Site Games .....	1-0
November Games .....	5-1
December Games.....	7-0
January Games.....	4-5
February Games.....	4-1
March Games .....	0-0
Monday Games .....	1-0
Tuesday Games .....	2-0
Wednesday Games .....	2-1
Thursday Games .....	5-2
Friday Games .....	1-0
Saturday Games.....	1-0
Sunday Games.....	8-4
Day Games.....	10-4
Night Games .....	10-3
Overtime Games.....	0-0
Televised Games .....	18-5
Leading at Halftime .....	16-0
Trailing at Halftime .....	3-7
Tied at Halftime.....	1-0
Shot 40% or Better FG .....	14-0
Shot Less Than 40% FG.....	5-7
Opp. Shot 40% or Better FG.....	1-1
Opp. Shot Less Than 40% FG .....	19-6
Led In Rebounds.....	16-1
Trailed In Rebounds.....	3-6
Tied In Rebounds.....	1-0
Committed Fewer Turnovers.....	13-4
Committed More Turnovers .....	6-3
Committed Same Turnovers.....	1-0
Scored 0-49 Points .....	1-2
Scored 50-59 Points.....	2-4
Scored 60-69 Points.....	6-1
Scored 70-79 Points.....	8-0
Scored 80-89 Points.....	3-0
Scored 90+ Points .....	0-0
Allowed 0-49 Points.....	9-0
Allowed 50-59 Points .....	7-2
Allowed 60-69 Points .....	4-4
Allowed 70-79 Points .....	0-1
Allowed 80-89 Points .....	0-0
Allowed 90+ Points.....	0-0

**Scouting Arkansas**

» Arkansas has registered impressive wins this season, defeating three ranked opponents in Texas A&M, Tennessee and Missouri. The Razorbacks, who have lost six of their last eight games this season, are led by Jessica Jackson's 16.6 points per game. Arkansas is the fifth youngest team in the nation in terms of returning scholarship players.

**A Changing Identity -- Lady Bulldogs Go Up-Tempo**

» Part of Georgia's success this season depends on the team's ability to embrace its new identity under its new head coach. According to Taylor, the Lady Bulldogs will carry on Landers' hard-work mentality, but look for UGA to step up the tempo a little in the new system, especially with the new four-quarter format and the new timeout rules (each team now has just four timeouts instead of five) in women's college basketball.

"It's going to be more up-tempo," said Taylor. "Where things are going to be the same is that we are going to play extremely hard. We are going to be a really good defensive team. The identity of putting a top-notch brand on the floor and a product that our fans want to come and support, that will remain the same."

**Making A Difference In The Community**

» Giving back to the community has always been a pivotal part of being a Georgia Lady Bulldog. Players and staff members routinely participate in off-campus events ranging from serving at elementary schools to the team's annual Bike Build, which raises funds to purchase bicycles and safety helmets for worthy children. The Lady Bulldogs then assemble those bikes before they are distributed. Close to 300 bikes have been built and given away over the past eight years.

This season, the Georgia Lady Bulldogs have adopted the fifth-grade class at Stroud Elementary in Athens. Players and staff members will visit their fifth-grade class throughout the year. In fact, the Lady Bulldogs greeted Stroud Elementary students this past August and hand delivered backpacks during the school's Meet Your Teacher night.



**UGA assistant coaches Robert Mosley (left) and Chelsea Newton (right) pose with a student at Stroud Elementary on Meet Your Teacher Night.**



**Georgia players pose with a young Lady Bulldog fan during the team's annual Bike Build.**



**THE LAST TIME GEORGIA...****Scored 100 points or more:**

Dec. 17, 2007 - UGA 102, Mercer 45

**Scored 115 points or more:**

Nov. 22, 1998 - UGA 118, Oral Roberts 64

**Scored less than 50 points:**

Jan. 21, 2016 - UGA 47, No. 10 Miss. State 43

**Scored 50 points in a half:**

Dec. 28, 2015 - UGA 81, Tenn. Tech 48 (50, 1H)

**Allowed 100 points:**

Jan. 14, 1999 - UGA 69, No. 1 Tennessee 102

**Held opponent to 40 points or less:**

Jan. 28, 2016 - UGA 63, Auburn 30

**Held opponent to 20 or less points in a half:**

Jan. 28, 2016 - UGA 63, Auburn 30 (12, 2H)

**Shot better than 60% from the field:**

March 5, 2009 - UGA vs. Kentucky (63.3%)

**Won an overtime game:**

Feb. 3, 2011 - UGA vs. Oklahoma State (74-71)

**Lost an overtime game:**

Feb. 13, 2014 - UGA at Texas A&M (73-78)

**Played a double-overtime game:**

Jan. 22, 2004 - UGA at Ole Miss (79-90)

**Played a triple-overtime game:**

Never

**Played a quadruple-overtime game:**

Never

**Had at least 20 steals in a game:**

Nov. 25, 2014 - vs. Georgia Southern (23)

**Forced 30 turnovers in a game:**

Nov. 30, 2011 - vs. S.C. State (30)

**Had a player score 30 points:**

Feb. 24, 2008 - Tasha Humphrey (32) vs. Florida

**Had a player score 40 points:**

Dec. 6, 1997 - Coco Miller (45) vs. Charleston Southern

**Had a player grab 15 rebounds:**

Feb. 7, 2016 - Shacobia Barbee (15) vs. Ole Miss

**Had a player grab 20 rebounds:**

Dec. 4, 1986 - Katrina McClain (22) vs. Valdosta State

**Had a player dish out 10 or more assists:**

Nov. 15, 2015 - Shacobia Barbee (10) vs. Stetson

**Had a player block five shots:**

Feb. 7, 2016 - Caliya Robinson (5) vs. Ole Miss,

**Had a player block 10 shots:**

March 19, 1995 - Tracy Henderson (10) vs. Louisville

**Had a player with seven or more steals in a game:**

Dec. 1, 2013 - Shacobia Barbee (7) vs. Georgia State

**Had two players record a double-double in same game:**

Feb. 14, 2016 vs. LSU - Shacobia Barbee (14 pts, 10 rebs.) and Caliya Robinson (19 pts, 11 rebs.)

**Had a player record a triple-double:**

Nov. 15, 2015 vs. Stetson - Shacobia Barbee vs. Stetson; 10 pts., 13 rebs., 10 assists

**Had a player record a double-double in back-to-back games:**

Shacobia Barbee -- Feb. 7, 2016 vs. Ole Miss (12 pts., 15 rebs.), Feb. 14 vs. LSU (14 pts., 10 rebs.)

**Had a player record a double-double in three consecutive games:**

Jasmine Hassell - Feb. 7, 2013 vs. Auburn (10 rebs., 15 points), Feb. 10, 2013 vs. LSU (12 rebs., 18 points), Feb. 17, 2013 vs. Florida (16 rebs., 16 points)

**Had two players score 20 points in a game:**

Feb. 22, 2016 vs. Florida - Tiaria Griffin (28) and Shacobia Barbee (20)

**Had five or more players score in double figures:**

Dec. 3, 2015 vs. Kennesaw State - Tiaria Griffin (10), Merritt Hempe (15), Shacobia Barbee (11), Mackenzie Engram (10), Caliya Robinson (17),

Amber Skidgel (11)

**Played a ranked opponent:**

Feb. 22, 2016 - Georgia 74, No. 22 Florida 63

**Beat a ranked opponent:**

Feb. 22, 2016 - Georgia 74, No. 22 Florida 63

**Beat a ranked opponent at home:**

Feb. 22, 2016 - Georgia 74, No. 22 Florida 63

**Beat a ranked opponent on the road:**

Feb. 4, 2016 - Georgia 65, No. 20 Missouri 50

**Beat a ranked opponent on a neutral court:**

March 25, 2013 - UGA 65, No. 23 Iowa State 60 in Spokane, Wash. (Second round of the NCAA Tournament)





**SEC STANDINGS****Overall Standings**

Rk.	Team (AP/Coaches)	SEC	Overall
1	South Carolina (3/2)	14-0	26-1
2	Texas A&M (11/11)	10-4	20-7
3	Mississippi State (16/16)	9-5	22-6
4	<b>Georgia</b>	<b>8-6</b>	<b>20-7</b>
	Missouri (24/24)	8-6	21-6
	Kentucky (15/14)	8-6	19-6
	Florida	8-6	20-7
	Auburn	8-6	18-9
9	Tennessee	7-7	16-11
10	Arkansas	6-8	11-16
11	Vanderbilt	4-10	15-12
12	Alabama	3-11	14-13
13	LSU	3-11	9-18
14	Ole Miss	2-12	10-17

**IN THE POLLS****AP Poll**

Rk.	Team (1st place votes)	Record	Conf.
1	Connecticut (32)	26-0	ACC
2	Notre Dame	25-1	ACC
3	South Carolina	25-1	SEC
4	Baylor	27-1	Big 12
5	Ohio State	23-4	Big 10
6	Maryland	25-3	Big 10
7	Oregon State	24-3	Pac 12
8	Texas	24-2	Pac 12
9	Arizona State	24-4	Pac 12
10	Louisville	22-6	ACC
11	Texas A&M	20-7	SEC
12	Florida State	21-5	ACC
13	Stanford	22-6	Pac 12
14	UCLA	20-7	Pac 12
15	Kentucky	19-6	SEC
16	Mississippi State	22-6	SEC
17	Miami	22-5	ACC
18	Syracuse	22-6	ACC
19	DePaul	23-7	Big East
20	Michigan State	20-7	Big 10
21	South Florida	19-7	AAC
22	Oklahoma State	19-7	Big 12
23	Oklahoma	18-8	Big 12
24	Missouri	21-6	SEC
25	Colorado State	24-1	MWC

**USA Today Coaches Poll**

Rk.	Team (1st place votes)	Record	Conf.
1	Connecticut (32)	26-0	ACC
2	South Carolina	26-1	SEC
3	Notre Dame	26-1	ACC
4	Baylor	28-1	Big 12
5	Ohio State	23-4	Big 10
6	Maryland	25-3	Big 10
7	Oregon State	24-3	Pac 12
8	Texas	24-2	Pac 12
9	Arizona State	24-4	Pac 12
10	Louisville	22-6	ACC
11	Texas A&M	20-7	SEC
12	Florida State	21-6	ACC
13	Stanford	22-6	Pac 12
14	Kentucky	19-6	SEC
15	UCLA	20-7	Pac 12
16	Mississippi State	22-6	SEC
17	Miami	22-5	ACC
18	Syracuse	22-6	ACC
19	DePaul	23-7	Big East
20	South Florida	19-7	AAC
21	Michigan State	20-7	Big 10
22	BYU	23-4	WCC
23	Oklahoma	18-9	Big 12
24	Missouri	21-6	SEC
25	Colorado State	24-1	MWC

\*Records reflect the time of poll\*

**WHERE THE LADY DOGS RANK****Category.....NCAA .....SEC**

Scoring offense (64.5)	156	10
Scoring margin (+11.8)	38	5
FG Percentage (40.4%)	142	9
FT Percentage (64.6%)	294	12
3FG Percentage (32.8%)	102	3
Assist-Turnover Ratio (1.03)	51	1
Assists Per Game (15.7)	41	2

**Category.....NCAA .....SEC**

Scoring defense (52.7)	11	1
FG Percentage defense (34.3%)	9	1
3FG Percentage defense (23.8%)	2	1
Steals Per Game (8.4)	119	8
Turnover Margin (+2.37)	77	7
Blocked Shots Per Game (3.6)	136	9
Rebounding Margin (+5.5)	47	4





# #1 SHANEA ARMBRISTER

Guard • Junior • 6-2 • Nassau, Bahamas/Darton State (Ga.) College

## Armbrister's Highlights

- » Has played in 17 games this season.
- » Hit two 3-point baskets in the first half vs. LSU (2/14).
- » Tied a season/career high with six points vs. Auburn (1/28) and then against at LSU (2/14).
- » Made her SEC debut against No. 10 Kentucky (1/10) and scored six points.
- » Made her UGA debut vs. GA Southern.
- » Missed the first two games of the 2015-16 season recovering from a torn meniscus.
- » Led the Bahamas to a Caribbean Basketball Federation Championship, earning MVP honors this past summer.
- » Coached by Lea Hentry at Darton State before transferring to Georgia.
- » A two-time, third-team All-America selection by the National Junior College Athletic Association (NJCAA).
- » Named the Georgia Collegiate Athletic Association (GCAA) 2015 Player of the Year and the league's 2014 Freshman of the Year.
- » Averaged a team-high 15.4 points (fifth-best in the competition) for the Bahamas and also averaged 5.8 rebounds and 2.4 steals per game.
- » Ranked as the No. 61 overall and No. 9 wing prospect in the nation by ESPN Hoopgurlz as a senior.

## 2015-16 GAME-BY-GAME

Opponent	Date	gs	min	Total		3-Pointers		Free throws		Rebounds				pf	a	t/o	blk	stl	pts	avg
				fg-fga	pct	3fg-fga	pct	ft-fa	pct	off	def	tot	avg							
GEORGIA SOUTHERN	11/24/15	13		1-4	.250	1-1	1.000	0-0	.000	3	4	7	7.0	3	0	2	0	0	3	3.0
at CSUN	11/28/15	13		1-5	.200	1-4	.250	0-0	.000	0	2	2	4.5	0	0	1	0	0	3	3.0
FURMAN	12/8/15	6		2-3	.667	2-2	1.000	0-0	.000	0	1	1	3.3	0	0	0	0	0	6	4.0
at Wright State	12/20/15	4		0-1	.000	0-1	.000	0-0	.000	0	1	1	2.8	0	0	0	0	0	0	3.0
CINCINNATI	12/23/15	3		1-3	.333	0-1	.000	0-0	.000	0	0	0	2.2	0	0	0	0	0	2	2.8
TENNESSEE TECH	12/28/15	12		2-4	.500	1-2	.500	0-0	.000	0	0	0	1.8	1	1	1	0	0	5	3.2
#10 KENTUCKY	1/10/16	13		2-5	.400	2-4	.500	0-0	.000	1	1	2	1.9	1	2	1	0	0	6	3.6
at #20 Florida	01/14/16	1		0-1	.000	0-0	.000	0-0	.000	0	0	0	1.6	0	0	1	0	0	0	3.1
at Alabama	01/17/16	1		0-0	.000	0-0	.000	0-0	.000	0	0	0	1.4	0	0	0	0	0	0	2.8
#10 MISSISSIPPI STATE	1/21/16	4		0-0	.000	0-0	.000	0-0	.000	0	0	0	1.3	0	0	1	0	0	0	2.5
LSU	1/24/16	2		0-1	.000	0-0	.000	0-0	.000	0	0	0	1.2	0	0	0	0	0	0	2.3
AUBURN	1/28/16	13		2-7	.286	2-3	.667	0-0	.000	1	1	2	1.3	3	0	0	0	0	6	2.6
at #20 Missouri	02-04-16	5		0-1	.000	0-1	.000	0-0	.000	0	0	0	1.2	2	0	1	0	0	0	2.4
OLE MISS	2/7/16	4		0-1	.000	0-1	.000	0-0	.000	0	0	0	1.1	0	0	0	0	0	0	2.2
at LSU	02/14/16	16		2-3	.667	2-3	.667	0-0	.000	0	0	0	1.0	3	0	0	0	0	6	2.5
at #2 South Carolina	02/18/16	2		0-1	.000	0-1	.000	0-0	.000	0	0	0	0.9	0	0	0	0	0	0	2.3
#22 FLORIDA	02/21/16	6		0-2	.000	0-1	.000	0-2	.000	1	0	1	0.9	0	1	0	0	1	0	2.2
Totals		0	118	13-42	.310	11-25	.440	0-2	.000	6	10	16	0.9	13	4	8	0	1	37	2.2

## SEASON & CAREER HIGHS

### POINTS

Season: 6 4X, last at LSU (2/14/16)  
 Career: 6 4X, last at LSU (2/14/16)

### REBOUNDS

Season: 7 GA Southern (11/24/15)  
 Career: 7 GA Southern (11/24/15)

### ASSISTS

Season: 2 Kentucky (1/10/16)  
 Career: 2 Kentucky (1/10/16)

### BLOCKS

Season: xx xx  
 Career: xx xx

### STEALS

Season: 1 Florida (2/21/16)  
 Career: 1 Florida (2/21/16)

### MINUTES

Season: 16 at LSU (2/14/16)  
 Career: 16 at LSU (2/14/16)

## MISCELLANEOUS STATS

### DOUBLE-DIGIT POINTS

Season: XX Career: XX

### DOUBLE-DIGIT REBOUNDS

Season: XX Career: XX

### DOUBLE-DOUBLES

Season: XX Career: XX

### 20-POINT GAMES

Season: XX Career: XX

## OVERALL CAREER STATISTICS

Year	GP	GS	Min	Avg	TFG	TFGA	.Pct	3FG	3FGA	.Pct	FT	FTA	.Pct	Rebounds				PF	FO	Ast	TO	Blk	Stl	Pts	Avg
														Off	Def	Tot	Avg								
2015-16	17	0	118	6.9	13	42	.310	11	25	.440	0	2	.000	6	10	16	0.9	13	0	4	8	0	1	37	2.2
<b>TOTAL</b>	<b>17</b>	<b>0</b>	<b>118</b>	<b>6.9</b>	<b>13</b>	<b>42</b>	<b>.310</b>	<b>11</b>	<b>25</b>	<b>.440</b>	<b>0</b>	<b>2</b>	<b>.000</b>	<b>6</b>	<b>10</b>	<b>16</b>	<b>0.9</b>	<b>13</b>	<b>0</b>	<b>4</b>	<b>8</b>	<b>0</b>	<b>1</b>	<b>37</b>	<b>2.2</b>

## SEC CAREER STATISTICS

Year	GP	GS	Min	Avg	TFG	TFGA	.Pct	3FG	3FGA	.Pct	FT	FTA	.Pct	Rebounds				PF	FO	Ast	TO	Blk	Stl	Pts	Avg
														Off	Def	Tot	Avg								
2015-16	11	0	67	6.1	6	22	.273	6	14	.429	0	2	.000	3	2	5	0.5	9	0	3	4	0	1	18	1.6
<b>TOTAL</b>	<b>11</b>	<b>0</b>	<b>67</b>	<b>6.1</b>	<b>6</b>	<b>22</b>	<b>.273</b>	<b>6</b>	<b>14</b>	<b>.429</b>	<b>0</b>	<b>2</b>	<b>.000</b>	<b>3</b>	<b>2</b>	<b>5</b>	<b>0.5</b>	<b>9</b>	<b>0</b>	<b>3</b>	<b>4</b>	<b>0</b>	<b>1</b>	<b>18</b>	<b>1.6</b>





## #2 TERRYUANA GODWIN

Guard • RS-Senior • 5-4 • Hogansville, Ga./Butler (Kan.) CC

### Godwin's Highlights

- » Joined the team last August (2014). and has yet to play this season.
- » Played in eight contests, averaging 0.5 points, 0.1 rebounds and 0.4 assists in 2.0 minutes per game last season.
- » Coached by Mike Helmer at Butler Community College in El Dorado, Kan. Coached by Maurice Smith at Georgia College before that.
- » Redshirted during the 2012-13 season due to a torn anterior cruciate ligament (ACL).
- » Her brother, Terry, is a wide receiver on the UGA football team.

### SEASON & CAREER HIGHS

<b>POINTS</b>			
Season:	XX		XX
Career:	3	Belmont (12/22/14)	
<b>REBOUNDS</b>			
Season:	XX		XX
Career:	1	Morgan St. (11/14/14)	
<b>ASSISTS</b>			
Season:	XX		XX
Career:	1	Mercer (12/4/14)	
	1	Ga. Southern (11/25/14)	
<b>BLOCKS</b>			
Season:	XX		XX
Career:	XX		XX
<b>STEALS</b>			
Season:	XX		XX
Career:	1	Mercer (12/4/14)	
<b>MINUTES</b>			
Season:	XX		XX
Career:	6	Ga. Southern (11/25/14)	

### MISCELLANEOUS STATS

<b>DOUBLE-DIGIT POINTS</b>			
Season:	XX	Career:	XX
<b>DOUBLE-DIGIT REBOUNDS</b>			
Season:	XX	Career:	XX
<b>DOUBLE-DOUBLES</b>			
Season:	XX	Career:	XX
<b>20-POINT GAMES</b>			
Season:	XX	Career:	XX

### 2015-16 GAME-BY-GAME

### OVERALL CAREER STATISTICS

Year	GP	GS	Min	Avg	TFG	TFGA	.Pct	3FG	3FGA	.Pct	FT	FTA	.Pct	Rebounds				PF	FO	Ast	TO	Blk	Stl	Pts	Avg
														Off	Def	Tot	Avg								
2014-15	8	0	16	2.0	1	6	.167	1	2	.500	1	2	.500	1	0	1	0.1	2	0	3	1	0	1	4	0.5
2015-16																									
<b>TOTAL</b>	<b>8</b>	<b>0</b>	<b>16</b>	<b>2.0</b>	<b>1</b>	<b>6</b>	<b>.167</b>	<b>1</b>	<b>2</b>	<b>.500</b>	<b>1</b>	<b>2</b>	<b>.500</b>	<b>1</b>	<b>0</b>	<b>1</b>	<b>0.1</b>	<b>2</b>	<b>0</b>	<b>3</b>	<b>1</b>	<b>0</b>	<b>1</b>	<b>4</b>	<b>0.5</b>

### SEC CAREER STATISTICS

Year	GP	GS	Min	Avg	TFG	TFGA	.Pct	3FG	3FGA	.Pct	FT	FTA	.Pct	Rebounds				PF	FO	Ast	TO	Blk	Stl	Pts	Avg
														Off	Def	Tot	Avg								
2014-15	2	0	3	1.5	0	0	.000	0	0	.000	0	0	.000	0	0	0	0.0	1	0	0	0	0	0	0	0.0
2015-16																									
<b>TOTAL</b>	<b>2</b>	<b>0</b>	<b>3</b>	<b>1.5</b>	<b>0</b>	<b>0</b>	<b>.000</b>	<b>0</b>	<b>0</b>	<b>.000</b>	<b>0</b>	<b>0</b>	<b>.000</b>	<b>0</b>	<b>0</b>	<b>0</b>	<b>0.0</b>	<b>1</b>	<b>0</b>	<b>0</b>	<b>0</b>	<b>0</b>	<b>0</b>	<b>0</b>	<b>0.0</b>





## #3 TIARIA GRIFFIN

Guard • Senior • 5-7 • Monticello, Miss./Hattiesburg HS

### Griffin's Highlights

- » Reigning SEC Player of the Week after two strong performances last week against South Carolina and Florida.
- » Scored a career-high 28 points vs. No. 22 Florida; hit six-straight 3-pointers and scored 22 points in the second half against the Gators.
- » Had a 24-point effort at No. 2 South Carolina; scored 10 of those points in the third period alone, hitting 3-for-3 from the field, 2-for-2 from 3-point range and 2-for-2 from the free-throw line.
- » Leads the SEC with 69 made 3-pointers.
- » UGA's leading scorer this season with 15.0 ppg.
- » Her 215 career made 3-point FGs is fourth in school history and the highest for any current active player in the SEC.
- » Has started 57-straight games that she has been available to play; missed the game vs. Tennessee Tech with a sprained right ankle.
- » Has scored in double figures in seven of the last eight games.
- » Went 3-for-4 from 3-point range in the fourth quarter at No. 21 Missouri (2/4); finished the game with 15 points, 11 of those coming in the fourth quarter.
- » Hit three-straight 3-pointers at Vanderbilt (1/31) to lead UGA on a 16-0 run in the first half.
- » Had a team-high 17-point output vs. Auburn (1/28).
- » Had 23-point effort in the win vs. No. 20 Florida (1/14).
- » Has scored in double figures in 20 games and has led UGA in scoring 10 times this season.
- » Saw her streak of 22-straight games with a 3-point basket come to an end vs. Mississippi State (1/21).

### SEASON & CAREER HIGHS

#### POINTS

Season: 28 Florida (2/21/16)  
Career: 28 Florida (2/21/16)

#### REBOUNDS

Season: 8 4X, last - Florida (2/21/16)  
Career: 10 S.C. State (11/26/13)

#### ASSISTS

Season: 5 3X, last - CSUN (11/28/15)  
Career: 9 S.C. State (11/26/13)

#### BLOCKS

Season: 2 Missouri (1/7/16)  
Career: 2 Missouri (1/7/16)

#### STEALS

Season: 4 Ole Miss (2/7/16)  
Career: 6 Furman (11/19/13)

#### MINUTES

Season: 40 4X, last - Florida (2/21/16)  
Career: 40 7 Times

### MISCELLANEOUS STATS

#### DOUBLE-DIGIT POINTS

Season: 20 Career: 61

#### DOUBLE-DIGIT REBOUNDS

Season: XX Career: 2

#### DOUBLE-DOUBLES

Season: XX Career: 1

#### 20-POINT GAMES

Season: 7 Career: 13

### 2015-16 GAME-BY-GAME

Opponent	Date	gs	min	Total		3-Pointers		Free throws		Rebounds											
				fg-fga	pct	3fg-fga	pct	ft-fita	pct	off	def	tot	avg	pf	a	t/o	blk	stl	pts	avg	
STETSON	11/15/15	*	30	9-16	.563	2-7	.286	1-1	1.000	1	6	7	7.0	2	5	0	0	3	21	21.0	
at #23 Michigan State	11/18/15	*	37	2-9	.222	1-4	.250	1-2	.500	0	2	2	4.5	3	0	2	0	0	6	13.5	
GEORGIA TECH	11/22/15	*	38	8-17	.471	3-8	.375	2-4	.500	2	1	3	4.0	1	5	3	0	3	21	16.0	
GEORGIA SOUTHERN	11/24/15	*	21	2-9	.222	1-5	.200	0-0	.000	2	2	4	4.0	0	2	1	0	3	5	13.3	
vs BYU	11/27/15	*	39	5-14	.357	4-8	.500	9-10	.900	0	1	1	3.4	1	1	2	1	0	23	15.2	
at CSUN	11/28/15	*	25	7-15	.467	3-8	.375	8-8	1.000	5	0	5	3.7	2	5	0	0	2	25	16.8	
MERCER	12/2/15	*	34	7-16	.438	5-11	.455	0-0	.000	1	0	1	3.3	1	2	0	1	1	19	17.1	
KENNESAW STATE	12/3/15	*	20	4-8	.500	2-3	.667	0-0	.000	2	3	5	3.5	2	4	2	0	1	10	16.3	
#21 SETON HALL	12/6/15	*	38	6-13	.462	3-9	.333	0-0	.000	3	5	8	4.0	2	1	2	0	0	15	16.1	
FURMAN	12/8/15	*	30	3-11	.273	3-9	.333	1-2	.500	2	3	5	4.1	2	2	0	0	3	10	15.5	
at Wright State	12/20/15	*	32	5-16	.313	2-7	.286	0-0	.000	0	6	6	4.3	1	2	2	1	0	12	15.2	
CINCINNATI	12/23/15	*	31	3-15	.200	2-12	.167	0-0	.000	2	6	8	4.6	1	2	2	0	2	8	14.6	
at #16 Texas A&M	01/03/16	*	38	5-13	.385	2-8	.250	2-2	1.000	1	1	2	4.4	2	1	1	0	1	14	14.5	
#20 MISSOURI	1/7/16	*	40	4-15	.267	3-10	.300	3-4	.750	1	0	1	4.1	2	1	1	2	1	14	14.5	
#10 KENTUCKY	1/10/16	*	22	1-6	.167	1-3	.333	0-0	.000	0	0	0	3.9	4	0	3	0	2	3	13.7	
at #20 Florida	01/14/16	*	40	7-15	.467	1-7	.143	8-10	.800	0	3	3	3.8	1	2	2	0	3	23	14.3	
at Alabama	01/17/16	*	37	7-16	.438	5-8	.625	0-2	.000	1	1	2	3.7	3	1	2	0	1	19	14.6	
#10 MISSISSIPPI STATE	1/21/16	*	37	2-12	.167	0-4	.000	0-0	.000	1	2	3	3.7	2	1	0	0	1	4	14.0	
LSU	1/24/16	*	38	5-13	.385	2-10	.200	1-1	1.000	2	0	2	3.6	3	0	3	0	1	13	13.9	
AUBURN	1/28/16	*	31	7-16	.438	2-9	.222	1-2	.500	1	4	5	3.7	0	3	3	0	2	17	14.1	
at VANDERBILT	01/31/16	*	40	4-9	.444	3-7	.429	2-4	.500	0	1	1	3.5	1	0	1	0	0	13	14.0	
at #20 Missouri	02-04-16	*	34	5-10	.500	3-7	.429	2-2	1.000	1	3	4	3.5	2	1	0	0	0	15	14.1	
OLE MISS	2/7/16	*	37	6-15	.400	5-9	.556	2-4	.500	1	4	5	3.6	1	3	1	0	4	19	14.3	
at LSU	02/14/16	*	30	3-10	.300	2-6	.333	1-2	.500	2	3	5	3.7	4	2	1	0	3	9	14.1	
at #2 South Carolina	02/18/16	*	40	9-15	.600	3-8	.375	3-4	.750	1	7	8	3.8	3	1	5	0	3	24	14.5	
#22 FLORIDA	02/21/16	*	40	8-17	.471	6-10	.600	6-9	.667	2	6	8	4.0	1	3	4	0	0	28	15.0	
Totals			26	879	134-341	.393	69-197	.350	53-73	.726	34	70	104	4.0	47	50	43	5	40	390	15.0

### OVERALL CAREER STATISTICS

Year	GP	GS	Min	Avg	TFG	TFGA	Pct	3FG	3FGA	Pct	FT	FTA	Pct	Off	Def	Tot	Avg	PF	FO	Ast	TO	Blk	Stl	Pts	Avg
2012-13	35	17	653	18.7	87	268	.325	46	155	.297	35	51	.686	30	72	102	2.9	35	0	29	38	3	32	255	7.3
2013-14	29	6	607	20.9	94	258	.364	41	134	.306	35	47	.745	18	50	68	2.3	28	0	49	42	1	42	264	9.1
2014-15	31	31	949	30.6	115	329	.350	59	185	.319	62	80	.775	27	90	117	3.8	37	0	53	52	2	42	351	11.3
2015-16	26	26	879	33.8	134	341	.393	69	197	.350	53	73	.726	34	70	104	4.0	47	0	50	43	5	40	390	15.0
<b>TOTAL</b>	<b>121</b>	<b>80</b>	<b>3088</b>	<b>25.5</b>	<b>430</b>	<b>1196</b>	<b>.360</b>	<b>215</b>	<b>671</b>	<b>.320</b>	<b>185</b>	<b>251</b>	<b>.737</b>	<b>109</b>	<b>282</b>	<b>391</b>	<b>3.2</b>	<b>147</b>	<b>0</b>	<b>181</b>	<b>175</b>	<b>11</b>	<b>156</b>	<b>1260</b>	<b>10.4</b>

### SEC CAREER STATISTICS

Year	GP	GS	Min	Avg	TFG	TFGA	Pct	3FG	3FGA	Pct	FT	FTA	Pct	Off	Def	Tot	Avg	PF	FO	Ast	TO	Blk	Stl	Pts	Avg
2012-13	16	8	279	17.4	37	114	.325	19	63	.302	18	23	.783	13	32	45	2.8	17	0	7	19	2	13	111	6.9
2013-14	16	4	296	18.5	40	118	.339	16	56	.286	11	14	.786	7	20	27	1.7	18	0	17	18	0	17	107	6.7
2014-15	16	16	544	34.0	60	178	.337	30	102	.294	26	38	.684	13	58	71	4.4	19	0	26	24	0	18	176	11.0
2015-16	14	14	504	36.0	73	182	.401	38	106	.358	31	46	.674	14	35	49	3.5	29	0	19	27	2	22	215	15.4
<b>TOTAL</b>	<b>62</b>	<b>42</b>	<b>1623</b>	<b>26.2</b>	<b>210</b>	<b>592</b>	<b>.355</b>	<b>103</b>	<b>327</b>	<b>.315</b>	<b>86</b>	<b>121</b>	<b>.711</b>	<b>47</b>	<b>145</b>	<b>192</b>	<b>3.1</b>	<b>83</b>	<b>0</b>	<b>69</b>	<b>88</b>	<b>4</b>	<b>70</b>	<b>609</b>	<b>9.8</b>







## #4 CALIYA ROBINSON

Forward • Freshman • 6-3 • Marietta, Ga./McEachern HS

### Robinson's Highlights

- » Named SEC Freshman of the Week three times this season.
- » Leads the team in blocks with 34 this season -- the second-most among current SEC freshmen.
- » Has scored in double figures in three of last six games and six times overall.
- » Had a 19 point, 11 reb. effort vs. LSU (2/14), earning a career high in both points and rebounds.
- » Tallied a career-high five blocks vs. Ole Miss (2/7).
- » Recorded a double-double at No. 21 Missouri (2/4) with 12 points and 10 rebounds vs. the Tigers.
- » Hit her first five shots against Vanderbilt (1/31) and scored 14 points off of 7-of-9 made FG's.
- » Picked up first start of career vs. LSU on Jan. 24, 2016.
- » Played a career high 31 minutes in win vs. No. 10 Mississippi State, scoring nine points. Scored seven-straight points in the first quarter against MSU, including a 3-pointer as time expired in the opening quarter.
- » Named SEC Freshman of the Week on Dec. 29 after averaging nearly a double-double in two games with 10 pts., nine rebs. vs. Cincinnati and six points, 10 rebs. vs. Tennessee Tech.
- » Recorded first career double-double with 17 points and 10 rebounds vs. Kennesaw State (12/3).
- » Missed the first three games of the 2015-16 season recovering from a torn ACL she injured in high school.
- » Rated as one of the nation's top-50 prospects by three different recruiting services -- No. 19 recruit by Fullcourt.com, No. 33 by ESPN Hoopgurlz and No. 44 by Prospect Nation.
- » Missed the vast majority of her senior season after suffering a knee injury early in the campaign; in five games played in 2014-15, averaged 11.0 points, 8.2 rebounds, 6.6 blocks, 3.6 assists and 3.1 steals per game.

### SEASON & CAREER HIGHS

#### POINTS

Season: 19 LSU (2/14/16)  
Career: 19 LSU (2/14/16)

#### REBOUNDS

Season: 11 LSU (2/14/16)  
Career: 11 LSU (2/14/16)

#### ASSISTS

Season: 3 2X, last - South Carolina (2/16/16)  
Career: 3 2X, last - South Carolina (2/16/16)

#### BLOCKS

Season: 5 Ole Miss (2/7/16)  
Career: 5 Ole Miss (2/7/16)

#### STEALS

Season: 3 3X, last - Auburn (1/28/16)  
Career: 3 3X, last - Auburn (1/28/16)

#### MINUTES

Season: 31 Mississippi State (1/21/16)  
Career: 31 Mississippi State (1/21/16)

### MISCELLANEOUS STATS

#### DOUBLE-DIGIT POINTS

Season: 6 Career: 6

#### DOUBLE-DIGIT REBOUNDS

Season: 4 Career: 4

#### DOUBLE-DOUBLES

Season: 3 Career: 3

#### 20-POINT GAMES

Season: XX Career: XX

### 2015-16 GAME-BY-GAME

				Total		3-Pointers		Free throws		Rebounds													
Opponent	Date	gs	min	fg-fga	pct	3fg-fga	pct	ft-fa	pct	off	def	tot	avg	pf	a	t/o	blk	stl	pts	avg			
GEORGIA SOUTHERN	11/24/15		20	3-6	.500	0-1	.000	1-2	.500	0	1	1	1.0	0	2	2	2	1	7	7.0			
vs BYU	11/27/15		6	0-1	.000	0-1	.000	0-0	.000	0	0	0	0.5	1	0	1	0	0	0	3.5			
at CSUN	11/28/15		23	5-9	.556	1-3	.333	2-3	.667	1	3	4	1.7	2	1	1	2	0	13	6.7			
MERCER	12/2/15		14	1-6	.167	0-0	.000	0-0	.000	1	4	5	2.5	1	0	1	0	0	2	5.5			
KENNESAW STATE	12/3/15		24	6-9	.667	0-1	.000	5-6	.833	2	8	10	4.0	1	2	3	3	3	17	7.8			
#21 SETON HALL	12/6/15		11	2-5	.400	0-0	.000	0-0	.000	0	1	1	3.5	1	2	0	2	1	4	7.2			
FURMAN	12/8/15		16	4-6	.667	0-0	.000	0-0	.000	4	4	8	4.1	2	2	0	2	1	8	7.3			
at Wright State	12/20/15		11	1-3	.333	0-0	.000	0-0	.000	4	3	7	4.5	3	0	2	0	0	2	6.6			
CINCINNATI	12/23/15		20	3-7	.429	0-1	.000	0-2	.000	4	6	10	5.1	2	2	0	0	0	6	6.6			
TENNESSEE TECH	12/28/15		23	4-7	.571	0-0	.000	2-3	.667	4	5	9	5.5	2	2	1	3	0	10	6.9			
at #16 Texas A&M	01/03/16		6	0-1	.000	0-0	.000	0-0	.000	0	1	1	5.1	0	0	0	0	0	0	6.3			
#20 MISSOURI	1/7/16		10	3-5	.600	1-2	.500	0-0	.000	2	0	2	4.8	1	0	1	0	0	7	6.3			
#10 KENTUCKY	1/10/16		22	2-5	.400	0-0	.000	0-0	.000	2	2	4	4.8	1	1	1	1	0	4	6.2			
at #20 Florida	01/14/16		17	3-5	.600	0-0	.000	0-0	.000	1	6	7	4.9	2	1	4	1	1	6	6.1			
at Alabama	01/17/16		17	0-4	.000	0-0	.000	0-0	.000	1	4	5	4.9	1	0	2	1	0	0	5.7			
#10 MISSISSIPPI STATE	1/21/16		31	4-12	.333	1-1	1.000	0-0	.000	4	2	6	5.0	3	2	3	1	3	9	5.9			
LSU	1/24/16	*	14	0-2	.000	0-0	.000	1-2	.500	0	4	4	4.9	2	0	3	0	0	1	5.6			
AUBURN	1/28/16		17	4-9	.444	0-0	.000	0-0	.000	1	5	6	5.0	1	2	2	1	3	8	5.8			
at VANDERBILT	01/31/16		20	7-9	.778	0-0	.000	0-1	.000	3	0	3	4.9	3	0	2	1	0	14	6.2			
at #20 Missouri	02-04-16		23	6-10	.600	0-0	.000	0-0	.000	3	7	10	5.2	1	3	3	2	0	12	6.5			
OLE MISS	2/7/16		20	1-6	.167	0-0	.000	4-4	1.000	1	2	3	5.0	2	1	2	5	0	6	6.5			
at LSU	02/14/16		26	9-15	.600	0-0	.000	1-4	.250	2	9	11	5.3	2	1	3	4	0	19	7.0			
at #2 South Carolina	02/18/16		24	3-9	.333	0-0	.000	0-0	.000	2	2	4	5.3	1	3	1	2	0	6	7.0			
#22 FLORIDA	02/21/16		17	1-2	.500	0-0	.000	1-4	.250	1	4	5	5.3	4	0	2	1	0	3	6.8			
Totals		1	432	72-153	.471	3-10	.300	17-31	.548	43	83	126	5.3	39	27	40	34	13	164	6.8			

### OVERALL CAREER STATISTICS

Year	GP	GS	Min	Avg	TFG	TFGA	.Pct	3FG	3FGA	.Pct	FT	FTA	.Pct	Off	Def	Tot	Avg	PF	FO	Ast	TO	Blk	Stl	Pts	Avg
2015-16	24	1	432	18.0	72	153	.471	3	10	.300	17	31	.548	43	83	126	5.3	39	0	27	40	34	13	164	6.8
<b>TOTAL</b>	<b>24</b>	<b>1</b>	<b>432</b>	<b>18.0</b>	<b>72</b>	<b>153</b>	<b>.471</b>	<b>3</b>	<b>10</b>	<b>.300</b>	<b>17</b>	<b>31</b>	<b>.548</b>	<b>43</b>	<b>83</b>	<b>126</b>	<b>5.3</b>	<b>39</b>	<b>0</b>	<b>27</b>	<b>40</b>	<b>34</b>	<b>13</b>	<b>164</b>	<b>6.8</b>

### SEC CAREER STATISTICS

Year	GP	GS	Min	Avg	TFG	TFGA	.Pct	3FG	3FGA	.Pct	FT	FTA	.Pct	Off	Def	Tot	Avg	PF	FO	Ast	TO	Blk	Stl	Pts	Avg
2015-16	14	1	264	18.9	43	94	.457	2	3	.667	7	15	.467	23	48	71	5.1	24	0	14	29	20	7	95	6.8
<b>TOTAL</b>	<b>14</b>	<b>1</b>	<b>264</b>	<b>18.9</b>	<b>43</b>	<b>94</b>	<b>.457</b>	<b>2</b>	<b>3</b>	<b>.667</b>	<b>7</b>	<b>15</b>	<b>.467</b>	<b>23</b>	<b>48</b>	<b>71</b>	<b>5.1</b>	<b>24</b>	<b>0</b>	<b>14</b>	<b>29</b>	<b>20</b>	<b>7</b>	<b>95</b>	<b>6.8</b>





## #10 HANNAH KOHL ALMIRE

Guard • Junior • 5-9 • Atlanta, Ga./Riverwood Charter School

### Almere's Highlights

- » Saw first SEC action of the season against Auburn.
- » Hit first career 3-pointer in the game against Kennesaw State.
- » Played a career-high 11 minutes vs. GA Southern.
- » Played two minutes in season opener vs. Stetson.
- » Named to the SEC Academic Honor Roll for two-straight seasons.
- » Played in eight games, averaging 0.1 points, 0.4 rebounds and 0.1 assists per contest last season.

### 2015-16 GAME-BY-GAME

#### SEASON & CAREER HIGHS

##### POINTS

Season: 3 Kennesaw St. (12/3/15)  
 Career: 3 Kennesaw St. (12/3/15)

##### REBOUNDS

Season: 3 GA Southern (11/24/15)  
 Career: 3 GA Southern (11/24/15)

##### ASSISTS

Season: 1 Furman (12/8/15)  
 1 CSUN (11/28/15)  
 Career: 1 6 times

##### BLOCKS

Season: XX XX  
 Career: XX XX

##### STEALS

Season: XX XX  
 Career: XX XX

##### MINUTES

Season: 11 GA Southern (11/24/15)  
 Career: 11 GA Southern (11/24/15)

#### MISCELLANEOUS STATS

##### DOUBLE-DIGIT POINTS

Season: XX Career: XX

##### DOUBLE-DIGIT REBOUNDS

Season: XX Career: XX

##### DOUBLE-DOUBLES

Season: XX Career: XX

##### 20-POINT GAMES

Season: XX Career: XX

Opponent	Date	gs	min	Total		3-Pointers		Free throws		Rebounds				pf	a	t/o	blk	stl	pts	avg
				fg-fga	pct	3fg-fga	pct	ft-fa	pct	off	def	tot	avg							
STETSON	11/15/15	2	0-1	.000	0-0	.000	0-0	.000	0-0	0	0	0	0.0	2	0	1	0	0	0	0.0
GEORGIA SOUTHERN	11/24/15	11	1-2	.500	0-0	.000	0-0	.000	0-0	3	0	3	1.5	1	0	1	0	0	2	1.0
at CSUN	11/28/15	7	0-1	.000	0-0	.000	0-0	.000	0-0	0	2	2	1.7	0	1	0	0	0	0	0.7
KENNESAW STATE	12/3/15	8	1-2	.500	1-1	1.000	0-0	.000	0-0	1	1	2	1.8	2	0	0	0	0	3	1.3
FURMAN	12/8/15	2	0-0	.000	0-0	.000	0-0	.000	0-0	1	0	1	1.6	0	1	0	0	0	0	1.0
TENNESSEE TECH	12/28/15	1	0-0	.000	0-0	.000	0-0	.000	0-0	0	0	0	1.3	0	0	1	0	0	0	0.8
AUBURN	1/28/16	5	0-1	.000	0-1	.000	0-0	.000	0-0	1	0	1	1.3	0	0	1	0	0	0	0.7
Totals		0	36	2-7	.286	1-2	.500	0-0	.000	6	3	9	1.3	5	2	4	0	0	5	0.7

### OVERALL CAREER STATISTICS

Year	GP	GS	Min	Avg	TFG	TFGA	.Pct	3FG	3FGA	.Pct	FT	FTA	.Pct	Rebounds				PF	FO	Ast	TO	Blk	Stl	Pts	Avg
														Off	Def	Tot	Avg								
2013-14	12	0	33	2.8	1	7	.143	0	1	.000	1	3	.333	5	1	6	0.5	4	0	3	3	0	0	3	0.3
2014-15	8	0	16	2.0	0	1	.000	0	0	.000	1	2	.500	1	2	3	0.4	1	0	1	3	0	0	1	0.1
2015-16	7	0	36	5.1	2	7	.286	1	2	.500	0	0	.000	6	3	9	1.3	5	0	2	4	0	0	5	0.7
<b>TOTAL</b>	<b>27</b>	<b>0</b>	<b>85</b>	<b>3.1</b>	<b>3</b>	<b>15</b>	<b>.200</b>	<b>1</b>	<b>3</b>	<b>.333</b>	<b>2</b>	<b>5</b>	<b>.400</b>	<b>12</b>	<b>6</b>	<b>18</b>	<b>0.7</b>	<b>10</b>	<b>0</b>	<b>6</b>	<b>10</b>	<b>0</b>	<b>0</b>	<b>9</b>	<b>0.3</b>

### SEC CAREER STATISTICS

Year	GP	GS	Min	Avg	TFG	TFGA	.Pct	3FG	3FGA	.Pct	FT	FTA	.Pct	Rebounds				PF	FO	Ast	TO	Blk	Stl	Pts	Avg
														Off	Def	Tot	Avg								
2013-14	2	0	2	1.0	0	0	.000	0	0	.000	0	0	.000	0	0	0	0.0	0	0	0	1	0	0	0	0.0
2014-15	2	0	3	1.5	0	1	.000	0	0	.000	0	0	.000	0	1	1	0.5	0	0	0	0	0	0	0	0.0
2015-16	1	0	5	5.0	0	1	.000	0	1	.000	0	0	.000	1	0	1	1.0	0	0	0	1	0	0	0	0.0
<b>TOTAL</b>	<b>5</b>	<b>0</b>	<b>10</b>	<b>2.0</b>	<b>0</b>	<b>2</b>	<b>.000</b>	<b>0</b>	<b>1</b>	<b>.000</b>	<b>0</b>	<b>0</b>	<b>.000</b>	<b>1</b>	<b>1</b>	<b>2</b>	<b>0.4</b>	<b>0</b>	<b>0</b>	<b>0</b>	<b>2</b>	<b>0</b>	<b>0</b>	<b>0</b>	<b>0.0</b>





## #11 PACHIS ROBERTS

Guard/Forward • RS-Junior • 5-11 • Powder Springs, Ga./Syracuse

### Roberts' Highlights

- » Made five-straight starts from Jan. 7-Jan. 21 and scored in double figures in back-to-back games vs. Florida and Alabama during that span.
- » Scored 11-points at No. 20 Florida, scoring UGA's first five points and seven total in the first half.
- » Had a career-high 25-point effort vs. Tennessee Tech (12/28) -- it marked the first time she has gone over 20 points in her career and tied a season high in points for a UGA player this season.
- » Picked up first start of the season vs. Tennessee Tech, filling in for senior guard Tiaria Griffin.
- » Made her 2015-16 debut vs. No. 21 Seton Hall; missed the first eight games of the 2015-16 season recovering from a thumb injury.
- » Logged playing time in 26 games, including a trio of starts, and averaged 4.0 points and 2.5 rebounds per game last season.
- » Notched her first collegiate start against Missouri last season.
- » Saw her minutes and production increase considerably after Barbee's injury a season ago. Saw action in just three of UGA's first seven SEC games and averaged 11.3 mpg, 2.7 ppg & 1.0 rpg. In UGA's last nine SEC regular-season outings, those numbers upped to 18.3 mpg, 5.2 ppg & 3.9 rpg.
- » Transferred to Georgia from Syracuse during the summer of 2013.

### SEASON & CAREER HIGHS

#### POINTS

Season: 25 Tennessee Tech (12/28/15)  
Career: 25 Tennessee Tech (12/28/15)

#### REBOUNDS

Season: 8 Vanderbilt (1/31/16)  
Career: 8 2X, last - Vanderbilt (1/31/16)

#### ASSISTS

Season: 4 at LSU (2/14/16)  
Career: 6 LSU (2/19/15)

#### BLOCKS

Season: 1 2X, last - at LSU (2/14/16)  
Career: 1 9 times

#### STEALS

Season: 3 Vanderbilt (1/31/16)  
Career: 4 2X, last - Auburn (2/22/15)

#### MINUTES

Season: 33 at LSU (2/14/16)  
Career: 35 LSU (2/19/15)

### MISCELLANEOUS STATS

#### DOUBLE-DIGIT POINTS

Season: 5 Career: 9

#### DOUBLE-DIGIT REBOUNDS

Season: XX Career: XX

#### DOUBLE-DOUBLES

Season: XX Career: XX

#### 20-POINT GAMES

Season: 1 Career: 1

2 of Roberts' double-figure games at Syracuse.

### 2015-16 GAME-BY-GAME

				Total		3-Pointers		Free throws		Rebounds											
Opponent	Date	gs	min	fg-fga	pct	3fg-fga	pct	ft-fga	pct	off	def	tot	avg	pf	a	t/o	blk	stl	pts	avg	
#21 SETON HALL	12/6/15		14	2-7	.286	1-2	.500	1-2	.500	3	1	4	4.0	0	1	0	0	0	6	6.0	
FURMAN	12/8/15		15	0-4	.000	0-2	.000	0-0	.000	1	3	4	4.0	2	1	0	0	1	0	3.0	
at Wright State	12/20/15		11	0-2	.000	0-1	.000	2-2	1.000	1	2	3	3.7	3	0	1	0	0	2	2.7	
CINCINNATI	12/23/15		16	1-2	.500	1-1	1.000	0-0	.000	1	1	2	3.3	3	1	2	0	1	3	2.8	
TENNESSEE TECH	12/28/15	*	28	10-13	.769	5-5	1.000	0-0	.000	1	4	5	3.6	2	3	1	0	2	25	7.2	
at #16 Texas A&M	01/03/16		16	5-8	.625	2-3	.667	1-1	1.000	1	4	5	3.8	4	0	2	0	1	13	8.2	
#20 MISSOURI	1/7/16	*	19	1-4	.250	0-2	.000	0-0	.000	0	2	2	3.6	3	0	4	0	1	2	7.3	
#10 KENTUCKY	1/10/16	*	26	2-9	.222	1-5	.200	2-3	.667	3	3	6	3.9	4	2	1	0	1	7	7.3	
at #20 Florida	01/14/16	*	26	4-9	.444	1-3	.333	2-3	.667	2	4	6	4.1	5	1	2	0	1	11	7.7	
at Alabama	01/17/16	*	30	3-7	.429	3-6	.500	2-2	1.000	3	2	5	4.2	5	1	2	1	1	11	8.0	
#10 MISSISSIPPI STATE	1/21/16	*	3	0-0	.000	0-0	.000	0-0	.000	0	0	0	3.8	0	0	0	0	0	0	7.3	
LSU	1/24/16		22	3-7	.429	0-2	.000	2-2	1.000	3	3	6	4.0	4	0	4	0	1	8	7.3	
AUBURN	1/28/16		16	1-4	.250	0-0	.000	1-1	1.000	3	0	3	3.9	0	0	2	0	1	3	7.0	
at VANDERBILT	01/31/16		31	4-9	.444	0-1	.000	1-2	.500	4	4	8	4.2	1	3	1	0	3	9	7.1	
at #20 Missouri	02-04-16		23	1-4	.250	0-0	.000	0-0	.000	3	1	4	4.2	4	1	2	0	0	2	6.8	
OLE MISS	2/7/16		11	2-3	.667	0-0	.000	0-0	.000	0	0	0	3.9	0	0	1	0	2	4	6.6	
at LSU	02/14/16		33	2-6	.333	1-2	.500	3-4	.750	2	3	5	4.0	4	4	2	1	1	8	6.7	
at #2 South Carolina	02/18/16		14	0-2	.000	0-2	.000	0-2	.000	0	1	1	3.8	5	0	2	0	1	0	6.3	
#22 FLORIDA	02/21/16		29	5-11	.455	1-3	.333	2-2	1.000	2	5	7	4.0	3	2	0	0	1	13	6.7	

### OVERALL CAREER STATISTICS

Year	GP	GS	Min	Avg	TFG	TFGA	.Pct	3FG	3FGA	.Pct	FT	FTA	.Pct	Off	Def	Tot	Avg	PF	FO	Ast	TO	Blk	Stl	Pts	Avg
2012-13*	16	0	155	9.7	18	44	.409	9	28	.231	12	16	.750	7	21	28	1.8	16	0	6	10	1	13	57	3.6
2014-15	26	3	342	13.2	35	100	.350	14	49	.286	21	36	.583	22	43	65	2.5	35	1	23	18	6	26	105	4.0
2015-16	19	6	383	20.2	46	111	.414	16	40	.400	19	26	.731	33	43	76	4.0	52	3	20	29	2	19	127	6.7
<b>TOTAL</b>	<b>61</b>	<b>9</b>	<b>912</b>	<b>15.0</b>	<b>99</b>	<b>255</b>	<b>.388</b>	<b>39</b>	<b>117</b>	<b>.333</b>	<b>52</b>	<b>78</b>	<b>.667</b>	<b>62</b>	<b>107</b>	<b>169</b>	<b>2.8</b>	<b>103</b>	<b>4</b>	<b>49</b>	<b>57</b>	<b>9</b>	<b>58</b>	<b>289</b>	<b>4.7</b>

\*stats from 2012-13 season at Syracuse

### SEC CAREER STATISTICS

Year	GP	GS	Min	Avg	TFG	TFGA	.Pct	3FG	3FGA	.Pct	FT	FTA	.Pct	Off	Def	Tot	Avg	PF	FO	Ast	TO	Blk	Stl	Pts	Avg
2014-15	12	3	199	16.6	19	60	.317	11	34	.324	6	13	.462	11	27	38	3.2	19	0	16	13	4	11	55	4.6
2015-16	14	5	299	21.4	33	83	.398	9	29	.310	16	22	.727	26	32	58	4.1	42	3	14	25	2	15	91	6.5
<b>TOTAL</b>	<b>26</b>	<b>8</b>	<b>498</b>	<b>19.2</b>	<b>52</b>	<b>143</b>	<b>.364</b>	<b>20</b>	<b>63</b>	<b>.317</b>	<b>22</b>	<b>35</b>	<b>.629</b>	<b>37</b>	<b>59</b>	<b>96</b>	<b>3.7</b>	<b>61</b>	<b>3</b>	<b>30</b>	<b>38</b>	<b>6</b>	<b>26</b>	<b>146</b>	<b>5.6</b>





## #12 HALEY CLARK

Guard • Sophomore • 5-9 • Orlando, Fla./Edgewater HS

### Clark's Highlights

- » Has played in 24 of 26 games this season as the backup point guard.
- » Tied a career high with six assists and three steals vs. Kennesaw State.
- » A solid contributor throughout non-conference action who saw her playing time initially dip during SEC play before a late-season spike in PT and statistical contributions last season.
- » Logged 16.1 minutes per game in 25 appearances, with a trio of starts against Florida (twice) and Tennessee in Athens in her first year as a Lady Bulldog.

### SEASON & CAREER HIGHS

#### POINTS

Season: 4 3X, last - Tenn. Tech (12/28/15)  
 Career: 9 Tennessee (2/26/15)

#### REBOUNDS

Season: 4 2X, last - GA Southern (11/24/15)  
 Career: 4 5X, last - GA Southern (11/24/15)

#### ASSISTS

Season: 6 2X, last - Tenn. Tech (12/28/15)  
 Career: 6 3X, last - Tenn. Tech (12/28/15)

#### BLOCKS

Season: 1 6X, last - Kentucky (1/10/16)  
 Career: 1 7X, last - Kentucky (1/10/16)

#### STEALS

Season: 3 2X, last - Kennesaw St. (12/3/15)  
 Career: 3 2X, last - Kennesaw St. (12/3/15)

#### MINUTES

Season: 26 Kennesaw St. (12/3/15)  
 Career: 36 Tennessee (2/26/15)

### MISCELLANEOUS STATS

#### DOUBLE-DIGIT POINTS

Season: XX Career: XX

#### DOUBLE-DIGIT REBOUNDS

Season: XX Career: XX

#### DOUBLE-DOUBLES

Season: XX Career: XX

#### 20-POINT GAMES

Season: XX Career: XX

### 2015-16 GAME-BY-GAME

Opponent	Date	gs	min	Total		3-Pointers		Free throws		Rebounds				pf	a	t/o	blk	stl	pts	avg
				fg-fga	pct	3fg-fga	pct	ft-fa	pct	off	def	tot	avg							
STETSON	11/15/15	14	0-1	.000	0-0	.000	0-0	0-0	.000	0	0	0	0.0	2	2	2	1	0	0	0.0
at #23 Michigan State	11/18/15	15	0-2	.000	0-0	.000	0-0	0-0	.000	1	3	4	2.0	3	5	1	0	2	0	0.0
GEORGIA TECH	11/22/15	14	1-3	.333	0-0	.000	0-0	0-0	.000	0	1	1	1.7	2	1	1	0	0	2	0.7
GEORGIA SOUTHERN	11/24/15	25	2-4	.500	0-0	.000	0-0	0-0	.000	0	4	4	2.3	2	5	1	1	1	4	1.5
vs BYU	11/27/15	3	0-0	.000	0-0	.000	0-0	0-2	.000	0	1	1	2.0	0	0	0	1	0	0	1.2
at CSUN	11/28/15	19	0-1	.000	0-0	.000	0-0	2-2	1.000	1	1	2	2.0	2	1	0	0	0	2	1.3
MERCER	12/2/15	2	0-1	.000	0-0	.000	0-0	0-0	.000	0	0	0	1.7	0	0	2	0	0	0	1.1
KENNESAW STATE	12/3/15	26	1-6	.167	1-3	.333	0-0	0-0	.000	0	2	2	1.8	5	6	3	0	3	3	1.4
#21 SETON HALL	12/6/15	2	0-0	.000	0-0	.000	0-0	0-0	.000	0	1	1	1.7	0	1	0	1	0	0	1.2
FURMAN	12/8/15	12	0-0	.000	0-0	.000	0-0	0-0	.000	0	0	0	1.5	1	2	3	0	1	0	1.1
at Wright State	12/20/15	5	0-0	.000	0-0	.000	0-0	1-2	.500	0	0	0	1.4	0	1	1	0	0	1	1.1
CINCINNATI	12/23/15	18	2-2	1.000	0-0	.000	0-0	0-0	.000	0	0	0	1.3	3	2	2	0	1	4	1.3
TENNESSEE TECH	12/28/15	24	2-7	.286	0-1	.000	0-0	0-0	.000	0	3	3	1.4	4	6	2	1	1	4	1.5
at #16 Texas A&M	01/03/16	7	0-0	.000	0-0	.000	0-0	0-0	.000	0	0	0	1.3	2	1	0	0	1	0	1.4
#20 MISSOURI	1/7/16	0	0-0	.000	0-0	.000	0-0	0-0	.000	0	0	0	1.2	0	0	0	0	0	0	1.3
#10 KENTUCKY	1/10/16	3	0-0	.000	0-0	.000	0-0	0-0	.000	0	0	0	1.1	0	0	0	1	0	0	1.3
at #20 Florida	01/14/16	6	0-2	.000	0-0	.000	0-0	0-0	.000	1	0	1	1.1	0	0	2	0	0	0	1.2
at Alabama	01/17/16	10	0-1	.000	0-0	.000	0-0	0-0	.000	0	1	1	1.1	1	0	4	0	0	0	1.1
#10 MISSISSIPPI STATE	1/21/16	3	0-0	.000	0-0	.000	0-0	0-0	.000	0	0	0	1.1	0	0	0	0	0	0	1.1
LSU	1/24/16	2	1-1	1.000	0-0	.000	0-0	0-0	.000	0	0	0	1.0	1	0	1	0	1	2	1.1
AUBURN	1/28/16	11	0-0	.000	0-0	.000	0-0	2-6	.333	0	2	2	1.0	1	0	4	0	1	2	1.1
at VANDERBILT	01/31/16	3	0-0	.000	0-0	.000	0-0	0-0	.000	0	0	0	1.0	0	0	0	0	0	0	1.1
at LSU	02/14/16	3	0-1	.000	0-0	.000	0-0	0-0	.000	0	0	0	1.0	0	0	0	0	0	0	1.0
at #2 South Carolina	02/18/16	2	0-0	.000	0-0	.000	0-0	0-0	.000	0	0	0	0.9	0	0	0	0	0	0	1.0
#22 FLORIDA	02/21/16	1	0-0	.000	0-0	.000	0-0	0-0	.000	0	0	0	0.9	0	0	0	0	0	0	1.0

### OVERALL CAREER STATISTICS

Year	GP	GS	Min	Avg	TFG	TFGA	.Pct	3FG	3FGA	.Pct	FT	FTA	.Pct	Rebounds				PF	FO	Ast	TO	Blk	Stl	Pts	Avg
														Off	Def	Tot	Avg								
2014-15	25	3	403	16.1	14	46	.304	0	3	.000	22	27	.815	5	29	34	1.4	47	1	39	57	3	19	50	2.0
2015-16	25	0	230	9.2	9	32	.281	1	4	.250	5	12	.417	3	19	22	0.9	29	1	33	31	6	12	24	1.0
<b>TOTAL</b>	<b>50</b>	<b>3</b>	<b>633</b>	<b>12.7</b>	<b>23</b>	<b>78</b>	<b>.295</b>	<b>1</b>	<b>7</b>	<b>.143</b>	<b>27</b>	<b>39</b>	<b>.692</b>	<b>8</b>	<b>48</b>	<b>56</b>	<b>1.1</b>	<b>76</b>	<b>2</b>	<b>72</b>	<b>88</b>	<b>9</b>	<b>31</b>	<b>74</b>	<b>1.5</b>

### SEC CAREER STATISTICS

Year	GP	GS	Min	Avg	TFG	TFGA	.Pct	3FG	3FGA	.Pct	FT	FTA	.Pct	Rebounds				PF	FO	Ast	TO	Blk	Stl	Pts	Avg
														Off	Def	Tot	Avg								
2014-15	10	3	195	19.5	7	18	.389	0	1	.000	16	20	.800	4	15	19	1.9	21	1	18	29	1	6	30	3.0
2015-16	12	0	51	4.3	1	5	.200	0	0	.000	2	6	.333	1	3	4	0.3	5	0	1	13	1	3	4	0.3
<b>TOTAL</b>	<b>22</b>	<b>3</b>	<b>246</b>	<b>11.2</b>	<b>8</b>	<b>23</b>	<b>.348</b>	<b>0</b>	<b>1</b>	<b>.000</b>	<b>18</b>	<b>26</b>	<b>.692</b>	<b>5</b>	<b>18</b>	<b>23</b>	<b>1.0</b>	<b>26</b>	<b>1</b>	<b>19</b>	<b>42</b>	<b>2</b>	<b>9</b>	<b>34</b>	<b>1.5</b>







## #13 MERRITT HEMPE

Forward • Senior • 6-2 • Fredericksburg, Va./Stafford HS

## Hempe's Highlights

- » A 2016 AllState Good Works Team nominee for her service in the community.
- » Scored 17-points vs. Ole Miss (2/7).
- » Had a 12-rebound effort at Alabama (1/17), marking a career high.
- » Has four double-doubles this season (only had two in her previous three seasons at UGA); recorded a double-double in back-to-back games vs. Georgia Tech and Georgia Southern.
- » Matched her career high with 22 points vs. Ga. Tech (11/22).
- » Named to the SEC Academic Honor Roll for the third time in her three seasons at Georgia a year ago.
- » Started 24 of 26 games played and averaged 7.3 points, 4.6 rebounds and a team-best 0.8 blocks per game last season.
- » Posted nine double-figure scoring outputs and one double-digit rebounding effort last season.
- » Missed the Florida game last season due to mononucleosis, snapping a streak of 50 consecutive games started; eventually forced to sit out Georgia's final five regular-season contests due to illness before returning to action against Missouri in the SEC Tournament a year ago.

## SEASON &amp; CAREER HIGHS

## POINTS

Season: 22 Georgia Tech (11/22/15)  
 Career: 22 2X, last - Georgia Tech (11/22/15)

## REBOUNDS

Season: 12 Alabama (1/17/16)  
 Career: 12 Alabama (1/17/16)

## ASSISTS

Season: 3 5X - last - S. Carolina (2/16/16)  
 Career: 3 8X, last - S. Carolina (2/16/16)

## BLOCKS

Season: 3 2X, last - S. Carolina (2/16/16)  
 Career: 4 Arkansas (2/21/13)

## STEALS

Season: 3 3x, last - S. Carolina (2/16/16)  
 Career: 3 4x, last - S. Carolina (2/16/16)

## MINUTES

Season: 33 S. Carolina (2/16/16)  
 Career: 37 Florida (2/16/14)  
 37 Vanderbilt (1/2/14)

## MISCELLANEOUS STATS

## DOUBLE-DIGIT POINTS

Season: 8 Career: 30

## DOUBLE-DIGIT REBOUNDS

Season: 5 Career: 7

## DOUBLE-DOUBLES

Season: 4 Career: 6

## 20-POINT GAMES

Season: 2 Career: 3

## 2015-16 GAME-BY-GAME

Opponent	Date	gs	min	Total		3-Pointers		Free throws		Rebounds				pf	a	t/o	blk	stl	pts	avg	
				fg-fga	pct	3fg-fga	pct	ft-fa	pct	off	def	tot	avg								
STETSON	11/15/15	*	25	8-14	.571	0-0	.000	0-0	.000	3	3	6	6.0	2	0	0	1	0	16	16.0	
at #23 Michigan State	11/18/15	*	24	2-5	.400	0-0	.000	3-4	.750	1	7	8	7.0	5	1	2	0	0	7	11.5	
GEORGIA TECH	11/22/15	*	32	9-13	.692	0-0	.000	4-4	1.000	4	6	10	8.0	4	1	1	2	0	22	15.0	
GEORGIA SOUTHERN	11/24/15	*	26	9-12	.750	0-0	.000	2-3	.667	3	8	11	8.8	1	0	1	2	1	20	16.3	
vs BYU	11/27/15	*	29	6-15	.400	0-1	.000	1-2	.500	4	4	8	8.6	5	0	2	1	2	13	15.6	
at CSUN	11/28/15	*	15	2-4	.500	0-0	.000	0-0	.000	0	1	1	7.3	5	1	3	0	2	4	13.7	
MERCER	12/2/15	*	32	7-9	.778	0-0	.000	3-5	.600	3	7	10	7.7	2	1	3	1	3	17	14.1	
KENNESAW STATE	12/3/15	*	26	7-12	.583	0-1	.000	1-4	.250	4	2	6	7.5	3	0	2	0	0	15	14.3	
#21 SETON HALL	12/6/15	*	21	1-7	.143	1-2	.500	0-2	.000	4	3	7	7.4	4	3	1	0	0	3	13.0	
FURMAN	12/8/15	*	25	8-14	.571	0-0	.000	1-2	.500	6	4	10	7.7	4	1	3	0	0	17	13.4	
at Wright State	12/20/15	*	31	7-15	.467	0-1	.000	5-5	1.000	4	5	9	7.8	3	1	1	1	0	19	13.9	
CINCINNATI	12/23/15	*	17	1-4	.250	0-0	.000	1-2	.500	1	5	6	7.7	2	1	2	1	0	3	13.0	
TENNESSEE TECH	12/28/15	*	30	5-13	.385	0-1	.000	2-3	.667	2	3	5	7.5	2	1	3	1	2	12	12.9	
at #16 Texas A&M	01/03/16	*	27	4-11	.364	0-1	.000	0-0	.000	3	1	4	7.2	2	1	4	3	0	8	12.6	
#20 MISSOURI	1/7/16	*	29	2-6	.333	0-0	.000	0-2	.000	1	5	6	7.1	4	3	1	0	0	4	12.0	
#10 KENTUCKY	1/10/16	*	18	2-8	.250	1-3	.333	0-0	.000	1	2	3	6.9	5	3	4	2	0	5	11.6	
at #20 Florida	01/14/16	*	14	1-2	.500	0-0	.000	0-0	.000	2	3	5	6.8	5	0	1	0	0	2	11.0	
at Alabama	01/17/16	*	26	2-12	.167	0-1	.000	2-5	.400	6	6	12	7.1	2	0	2	0	0	6	10.7	
#10 MISSISSIPPI STATE	1/21/16	*	30	4-7	.571	1-2	.500	0-0	.000	1	2	3	6.8	1	3	1	1	1	9	10.6	
LSU	1/24/16	*	33	3-7	.429	0-0	.000	2-3	.667	3	3	6	6.8	5	0	4	0	1	8	10.5	
AUBURN	1/28/16	*	24	2-4	.500	0-0	.000	0-0	.000	2	4	6	6.8	4	0	1	1	1	4	10.2	
at VANDERBILT	01/31/16	*	18	2-3	.667	0-0	.000	3-3	1.000	1	2	3	6.6	2	0	5	1	0	7	10.0	
at #20 Missouri	02-04-16	*	23	0-4	.000	0-0	.000	0-0	.000	0	5	5	6.5	3	0	2	0	0	0	9.6	
OLE MISS	2/7/16	*	30	7-9	.778	0-0	.000	3-4	.750	3	1	4	6.4	2	1	2	1	3	17	9.9	
at LSU	02/14/16	*	7	0-0	.000	0-0	.000	0-0	.000	0	0	0	6.2	3	0	2	0	0	0	9.5	
at #2 South Carolina	02/18/16	*	33	3-10	.300	0-2	.000	0-0	.000	2	2	4	6.1	5	1	2	3	3	6	9.4	
#22 FLORIDA	02/21/16	*	24	3-4	.750	0-0	.000	0-0	.000	2	6	8	6.1	4	0	4	1	2	6	9.3	
Totals			27	669	107-224	.478	3-15	200	33-53	.623	66	100	166	6.1	89	23	59	23	21	250	9.3

## OVERALL CAREER STATISTICS

Year	GP	GS	Min	Avg	TFG	TFGA	.Pct	3FG	3FGA	.Pct	FT	FTA	.Pct	Rebounds				PF	FO	Ast	TO	Blk	Stl	Pts	Avg
														Off	Def	Tot	Avg								
2012-13	30	4	357	11.9	37	97	.381	3	19	.158	20	29	.690	40	45	85	2.8	57	1	12	25	18	13	97	3.2
2013-14	32	31	807	25.2	106	229	.463	2	18	.111	63	92	.685	67	85	152	4.8	124	11	23	67	27	15	277	8.7
2014-15	26	24	599	23.0	70	177	.395	2	18	.111	48	71	.676	47	73	120	4.6	72	2	16	44	21	21	190	7.3
2015-16	27	27	669	24.8	107	224	.478	3	15	.200	33	53	.623	66	100	166	6.1	89	7	23	59	23	21	250	9.3
<b>TOTAL</b>	<b>115</b>	<b>86</b>	<b>2432</b>	<b>21.1</b>	<b>320</b>	<b>727</b>	<b>.440</b>	<b>10</b>	<b>70</b>	<b>.143</b>	<b>164</b>	<b>245</b>	<b>.669</b>	<b>220</b>	<b>303</b>	<b>523</b>	<b>4.5</b>	<b>342</b>	<b>21</b>	<b>74</b>	<b>195</b>	<b>89</b>	<b>70</b>	<b>814</b>	<b>7.1</b>

## SEC CAREER STATISTICS

Year	GP	GS	Min	Avg	TFG	TFGA	.Pct	3FG	3FGA	.Pct	FT	FTA	.Pct	Rebounds				PF	FO	Ast	TO	Blk	Stl	Pts	Avg
														Off	Def	Tot	Avg								
2012-13	14	1	146	10.4	17	41	.415	2	8	.250	5	11	.455	19	14	33	2.4	27	0	4	9	8	5	41	2.9
2013-14	16	16	449	28.1	54	113	.478	1	11	.091	36	51	.706	34	53	87	5.4	69	8	12	39	16	4	145	9.1
2014-15	11	11	269	24.5	28	65	.431	1	12	.083	13	21	.619	15	34	49	4.5	35	1	7	20	7	6	70	6.4
2015-16	14	14	336	24.0	35	87	.402	2	9	.222	10	17	.588	27	42	69	4.9	47	4	12	35	13	11	82	5.9
<b>TOTAL</b>	<b>55</b>	<b>42</b>	<b>1200</b>	<b>21.8</b>	<b>134</b>	<b>306</b>	<b>.438</b>	<b>6</b>	<b>40</b>	<b>.150</b>	<b>64</b>	<b>100</b>	<b>.640</b>	<b>95</b>	<b>143</b>	<b>238</b>	<b>4.3</b>	<b>178</b>	<b>13</b>	<b>35</b>	<b>103</b>	<b>44</b>	<b>26</b>	<b>338</b>	<b>6.1</b>





Guard/Forward • Senior • 5-10 • Murfreesboro, Tenn./Riverdale HS

## Barbee's Highlights

» Suffered a fractured left distal fibula against Florida on Feb. 21.

» Ranked in the top-5 in the SEC in rebounds per game, steals per game and assist-to-turnover ratio at the time of her injury.

» Recorded double-digit points in 21 of 27 games this season and double-digit rebounds in 12 games; also has nine double-doubles and a triple double.

» Recorded a double-double in six of 14 league contests.

» The SEC's current career active steals leader with 274 and ranks top-5 in rebounds and assists.

» Carried the load in the win vs. No. 10 Mississippi State with 17 points and 11 rebounds.

» Reached the 1,000-career point mark with her basket in the first quarter against Wright State, becoming the 37th Lady Bulldog to reach the 1,000-point milestone.

» Recorded a triple-double in the season opener vs. Stetson (10 pts., 13 rebs., 10 assists), becoming just the third player in UGA history to record a triple-double (Teresa Edwards and Tracy Henderson).

» Tabbed second-team All-SEC in preseason balloting of league coaches for the third-straight year.

» Had an all-star campaign cut short when she suffered a fractured right distal fibula at No. 5 Tennessee on Jan. 25 last season; missed the final 10 contests of the season following that injury.

## 2015-16 GAME-BY-GAME

				Total		3-Pointers		Free throws		Rebounds											
Opponent	Date	gs	min	fg-fga	pct	3fg-fga	pct	ft-fga	pct	off	def	tot	avg	pf	a	t/o	blk	stl	pts	avg	
STETSON	11/15/15	*	36	4-10	.400	1-2	.500	1-4	.250	4	9	13	13.0	0	10	4	0	6	10	10.0	
at #23 Michigan State	11/18/15	*	37	5-15	.333	0-1	.000	3-10	.300	1	4	5	9.0	1	0	0	1	2	13	11.5	
GEORGIA TECH	11/22/15	*	37	3-8	.375	1-2	.500	2-2	1.000	2	11	13	10.3	2	4	5	0	2	9	10.7	
GEORGIA SOUTHERN	11/24/15	*	24	5-6	.833	0-1	.000	2-2	1.000	5	7	12	10.8	1	7	1	1	3	12	11.0	
vs BYU	11/27/15	*	38	6-12	.500	2-4	.500	4-4	1.000	1	3	4	9.4	3	3	2	0	3	18	12.4	
at CSUN	11/28/15	*	20	7-9	.778	1-2	.500	3-7	.429	2	6	8	9.2	1	3	1	0	2	18	13.3	
MERCER	12/2/15	*	34	1-9	.111	0-5	.000	2-2	1.000	4	9	13	9.7	4	6	2	0	3	12.0	12.0	
KENNESAW STATE	12/3/15	*	30	4-8	.500	0-1	.000	3-3	1.000	3	8	11	9.9	1	8	1	0	2	11	11.9	
#21 SETON HALL	12/6/15	*	39	5-14	.357	1-1	1.000	8-10	.800	2	5	7	9.6	0	3	0	0	2	19	12.7	
FURMAN	12/8/15	*	26	8-13	.615	1-4	.250	0-0	.000	4	2	6	9.2	1	4	1	2	3	17	13.1	
at Wright State	12/20/15	*	39	5-9	.556	0-1	.000	5-8	.625	4	5	9	9.2	4	9	2	0	3	15	13.3	
CINCINNATI	12/23/15	*	27	5-7	.714	1-2	.500	1-2	.500	2	4	6	8.9	1	2	3	0	2	12	13.2	
TENNESSEE TECH	12/28/15	*	21	4-5	.800	1-1	1.000	0-0	.000	3	3	6	8.7	0	4	0	1	0	9	12.8	
at #16 Texas A&M	01/03/16	*	38	3-14	.214	0-2	.000	11-12	.917	7	7	14	9.1	3	6	1	0	2	17	13.1	
#20 MISSOURI	1/7/16	*	36	2-10	.200	1-4	.250	5-6	.833	5	9	14	9.4	5	2	1	0	2	10	12.9	
#10 KENTUCKY	1/10/16	*	28	3-9	.333	1-3	.333	1-2	.500	2	5	7	9.3	3	5	4	0	3	8	12.6	
at #20 Florida	01/14/16	*	37	2-9	.222	0-1	.000	1-4	.250	2	8	10	9.3	2	4	2	0	3	5	12.2	
at Alabama	01/17/16	*	38	3-11	.273	0-2	.000	6-8	.750	4	7	11	9.4	5	3	3	0	2	12	12.2	
#10 MISSISSIPPI STATE	1/21/16	*	40	6-13	.462	2-4	.500	3-6	.500	5	6	11	9.5	4	3	3	0	0	17	12.4	
LSU	1/24/16	*	40	4-6	.667	2-3	.667	2-3	.667	1	6	7	9.4	3	1	4	0	0	12	12.4	
AUBURN	1/28/16	*	28	5-9	.556	2-3	.667	4-4	1.000	3	3	6	9.2	0	6	1	1	1	16	12.6	
at VANDERBILT	01/31/16	*	39	4-11	.364	1-2	.500	6-11	.545	2	6	8	9.1	2	4	1	1	2	15	12.7	
at #20 Missouri	02-04-16	*	38	6-14	.429	2-4	.500	0-0	.000	1	4	5	9.0	3	3	1	0	4	14	12.7	
OLE MISS	2/7/16	*	39	4-8	.500	0-2	.000	4-6	.667	3	12	15	9.2	1	5	4	1	1	12	12.7	
at LSU	02/14/16	*	38	5-7	.714	1-3	.333	3-4	.750	4	6	10	9.2	1	2	3	1	5	14	12.8	
at #2 South Carolina	02/18/16	*	38	1-11	.091	1-5	.200	0-0	.000	1	7	8	9.2	3	5	3	0	0	3	12.4	
#22 FLORIDA	02/21/16	*	31	8-12	.667	1-2	.500	3-5	.600	0	8	8	9.1	3	4	4	0	5	20	12.7	
Totals		27	916	118-269	.439	23-67	.343	83-125	.664	77	170	247	9.1	57	116	57	9	63	342	12.7	

## OVERALL CAREER STATISTICS

Year	GP	GS	Min	Avg	TFG	TFGA .Pct	3FG	3FGA .Pct	FT	FTA	.Pct	Rebounds												Pts	Avg
												Off	Def	Tot	Avg	PF	FO	Ast	TO	Blk	Stl				
2012-13	35	34	941	26.9	86	214	.402	20	67	.299	61	103	.592	62	150	212	6.1	61	1	87	70	2	85	253	7.2
2013-14	30	26	941	31.4	137	314	.436	25	91	.275	68	120	.567	82	154	236	7.9	80	3	95	65	9	79	367	12.2
2014-15	21	17	572	27.2	92	207	.444	16	60	.267	43	66	.652	41	103	144	6.9	28	0	61	38	3	47	243	11.6
2015-16	27	27	916	33.9	118	269	.439	23	67	.343	83	125	.664	77	170	247	9.1	57	2	116	57	9	63	342	12.7
TOTAL	113	104	3370	29.8	433	1004	.431	84	285	.295	255	414	.616	262	577	839	7.4	226	6	359	230	23	274	1205	10.7

## SEC CAREER STATISTICS

Year	GP	GS	Min	Avg	TFG	TFGA	.Pct	3FG	3FGA	.Pct	FT	FTA	.Pct	Rebounds				PF	FO	Ast	TO	Blk	Stl	Pts	Avg
														Off	Def	Tot	Avg								
2012-13	16	16	438	27.4	38	98	.388	9	30	.300	32	52	.615	22	71	93	5.8	35	1	31	32	0	43	117	7.3
2013-14	16	12	528	33.0	73	171	.427	17	57	.298	48	81	.593	49	79	128	8.0	48	3	42	32	4	42	211	13.2
2014-15	8	4	217	27.1	23	63	.365	2	15	.133	26	36	.722	14	42	56	7.0	10	0	23	20	1	12	74	9.3
2015-16	14	14	508	36.3	56	144	.389	14	40	.350	49	71	.690	40	94	134	9.6	38	2	53	35	4	30	175	12.5
TOTAL	54	46	1691	31.3	190	476	.399	42	142	.296	155	240	.646	125	286	411	7.6	131	6	149	119	9	127	577	10.7





## #23 HALLE WASHINGTON

Forward • Junior • 6-2 • Bossier City, La./Parkway HS

### Washington's Highlights

- » Made first start of the season against Auburn (1/28) and has drawn seven-straight starts.
- » Had career-high 17-point effort against No. 20 Florida (1/14), scoring six points in the fourth quarter.
- » Led the team in scoring with eight points vs. No. 10 Kentucky (1/10).
- » Scored a then career-high of 13 points at Michigan State (11/18).
- » Recipient of the team's Bernadette Locke Award last season, which annually is "awarded to the player exemplifying integrity through her actions." Bernadette Locke (Mattox) was Lady Bulldog Basketball's first All-American and Academic All-American.
- » Sat out four of the first five games last season due to injury before playing in each of the final 26 contests, including five starts.
- » Averaged 2.4 points and 3.1 points rebounds and finished third on the team in blocks (18) a year ago.

### SEASON & CAREER HIGHS

#### POINTS

Season: 17 Florida (1/14/16)  
 Career: 17 Florida (1/14/16)

#### REBOUNDS

Season: 7 Florida (1/14/16)  
 Career: 8 3X, last - Florida (2/12/15)

#### ASSISTS

Season: 2 Kentucky (1/10/16)  
 Career: 4 Kennesaw St. (12/15/13)

#### BLOCKS

Season: 2 2X, last - Miss. State (1/21/16)  
 Career: 3 3X, last - Ole Miss (2/9/14)

#### STEALS

Season: 2 Cincinnati (12/23/15)  
 Career: 4 Florida (2/12/15)

#### MINUTES

Season: 25 2X, last - Florida (1/14/16)  
 Career: 37 Kennesaw St. (12/15/13)

### MISCELLANEOUS STATS

#### DOUBLE-DIGIT POINTS

Season: 2 Career: 4

#### DOUBLE-DIGIT REBOUNDS

Season: XX Career: XX

#### DOUBLE-DOUBLES

Season: XX Career: XX

#### 20-POINT GAMES

Season: XX Career: XX

### 2015-16 GAME-BY-GAME

Opponent	Date	gs	min	Total		3-Pointers		Free throws		Rebounds				pf	a	t/o	blk	stl	pts	avg	
				fg-fga	pct	3fg-fga	pct	ft-fga	pct	off	def	tot	avg								
STETSON	11/15/15		22	2-7	.286	0-0	.000	1-2	.500	3	2	5	5.0	4	0	1	1	1	5	5.0	
at #23 Michigan State	11/18/15		25	4-10	.400	0-0	.000	5-5	1.000	0	1	1	3.0	4	0	1	1	0	13	9.0	
vs BYU	11/27/15		2	0-2	.000	0-1	.000	0-0	.000	0	1	1	2.3	2	0	0	0	0	0	6.0	
at CSUN	11/28/15		12	0-2	.000	0-0	.000	0-0	.000	0	1	1	2.0	3	0	0	0	0	0	4.5	
MERCER	12/2/15		5	0-2	.000	0-0	.000	0-0	.000	0	1	1	1.8	0	0	1	0	0	0	3.6	
#21 SETON HALL	12/6/15		13	2-3	.667	0-0	.000	2-5	.400	0	0	0	1.5	2	0	2	0	0	6	4.0	
FURMAN	12/8/15		14	1-3	.333	0-0	.000	0-0	.000	0	1	1	1.4	1	0	0	1	0	2	3.7	
at Wright State	12/20/15		11	2-4	.500	0-0	.000	0-0	.000	0	3	3	1.6	3	0	3	1	0	4	3.8	
CINCINNATI	12/23/15		18	3-5	.600	0-0	.000	0-0	.000	1	3	4	1.9	3	0	2	0	2	6	4.0	
at #16 Texas A&M	01/03/16		13	0-5	.000	0-0	.000	0-0	.000	0	1	1	1.8	3	1	1	0	0	0	3.6	
#20 MISSOURI	1/7/16		11	0-0	.000	0-0	.000	4-4	1.000	1	1	2	1.8	3	0	0	0	0	4	3.6	
#10 KENTUCKY	1/10/16		17	4-5	.800	0-0	.000	0-2	.000	3	0	3	1.9	4	2	1	0	0	8	4.0	
at #20 Florida	01/14/16		25	8-11	.727	0-0	.000	1-2	.500	4	3	7	2.3	3	0	1	2	0	17	5.0	
at Alabama	01/17/16		15	0-3	.000	0-0	.000	0-0	.000	0	2	2	2.3	3	0	2	0	1	0	4.6	
#10 MISSISSIPPI STATE	1/21/16		15	0-3	.000	0-0	.000	0-0	.000	0	3	3	2.3	3	1	0	2	1	0	4.3	
LSU	1/24/16		7	0-1	.000	0-0	.000	0-0	.000	0	0	0	2.2	3	1	2	0	1	0	4.1	
AUBURN	1/28/16	*	22	1-2	.500	0-0	.000	0-0	.000	1	3	4	2.3	3	1	1	1	1	2	3.9	
at VANDERBILT	01/31/16	*	12	1-2	.500	0-0	.000	2-2	1.000	0	1	1	2.2	5	1	3	0	0	4	3.9	
at #20 Missouri	02-04-16	*	14	3-7	.429	0-0	.000	0-0	.000	1	1	2	2.2	1	0	1	0	0	6	4.1	
OLE MISS	2/7/16	*	19	2-5	.400	0-0	.000	2-2	1.000	0	3	3	2.3	3	0	0	0	0	6	4.2	
at LSU	02/14/16	*	10	0-3	.000	0-1	.000	0-0	.000	0	1	1	2.2	3	0	1	0	0	0	4.0	
at #2 South Carolina	02/18/16	*	9	0-2	.000	0-0	.000	0-0	.000	0	1	1	2.1	2	0	0	0	0	0	3.8	
#22 FLORIDA	02/21/16	*	13	1-3	.333	0-1	.000	0-0	.000	1	1	2	2.1	3	0	1	0	0	2	3.7	
Totals			7	324	34-90	.378	0-3	.000	17-24	.708	15	34	49	2.1	64	7	24	9	7	85	3.7

### OVERALL CAREER STATISTICS

Year	GP	GS	Min	Avg	TFG	TFGA	.Pct	3FG	3FGA	.Pct	FT	FTA	.Pct	Rebounds				PF	FO	Ast	TO	Blk	Stl	Pts	Avg
														Off	Def	Tot	Avg								
2013-14	32	1	502	15.7	51	125	.408	0	0	.000	29	64	.453	42	82	124	3.9	114	8	12	55	25	17	131	4.1
2014-15	27	5	395	14.6	26	86	.302	0	0	.000	14	33	.424	33	51	84	3.1	68	3	12	43	18	16	66	2.4
2015-16	23	7	324	14.1	34	90	.378	0	3	.000	17	24	.708	15	34	49	2.1	64	1	7	24	9	7	85	3.7
<b>TOTAL</b>	<b>82</b>	<b>13</b>	<b>1221</b>	<b>14.9</b>	<b>111</b>	<b>301</b>	<b>.369</b>	<b>0</b>	<b>3</b>	<b>.000</b>	<b>60</b>	<b>121</b>	<b>.496</b>	<b>90</b>	<b>167</b>	<b>257</b>	<b>3.1</b>	<b>246</b>	<b>12</b>	<b>31</b>	<b>122</b>	<b>52</b>	<b>40</b>	<b>282</b>	<b>3.4</b>

### SEC CAREER STATISTICS

Year	GP	GS	Min	Avg	TFG	TFGA	.Pct	3FG	3FGA	.Pct	FT	FTA	.Pct	Rebounds				PF	FO	Ast	TO	Blk	Stl	Pts	Avg
														Off	Def	Tot	Avg								
2013-14	16	0	224	14.0	20	44	.455	0	0	.000	6	14	.429	11	36	47	2.9	57	4	7	24	12	5	46	2.9
2014-15	16	3	269	16.8	21	58	.362	0	0	.000	10	21	.476	26	31	57	3.6	46	2	7	31	11	9	52	3.3
2015-16	14	7	202	14.4	20	52	.385	0	2	.000	9	12	.750	11	21	32	2.3	42	1	7	14	5	4	49	3.5
<b>TOTAL</b>	<b>46</b>	<b>10</b>	<b>695</b>	<b>15.1</b>	<b>61</b>	<b>154</b>	<b>.396</b>	<b>0</b>	<b>2</b>	<b>.000</b>	<b>25</b>	<b>47</b>	<b>.532</b>	<b>48</b>	<b>88</b>	<b>136</b>	<b>3.0</b>	<b>145</b>	<b>7</b>	<b>21</b>	<b>69</b>	<b>28</b>	<b>18</b>	<b>147</b>	<b>3.2</b>





## #24 MARJORIE BUTLER

Guard • Senior • 5-8 • Knoxville, Tenn./The Webb School

### Butler's Highlights

- » Named to CoSIDA Academic All-America District 4 Team and is a finalist for Academic All-America honors.
- » Ranks fourth in the SEC in assist turnover ratio with 122 assists and 64 turnovers.
- » Averaging 36 minutes per game in SEC play.
- » Scored 12 points at No. 2 South Carolina (2/16).
- » Had a 16-point effort at Missouri -- hit a crucial 3-pointer to give the Lady Bulldogs late momentum.
- » Tallied a career high nine assists vs. Ole Miss (2/7).
- » Has recorded five or more assists in 19 of 26 games this season.
- » Scored a career-high 18 points vs. Ga. Tech (11/22)
- » Made the SEC Academic Honor Roll in three-consecutive years.
- » Entered college with 47 credit hours and has already been accepted to medical school at the University of Florida, Meharry College, University of Virginia, Vanderbilt UAB and East Tennessee State.

### SEASON & CAREER HIGHS

#### POINTS

Season: 18 Georgia Tech (11/22/15)  
 Career: 18 Georgia Tech (11/22/15)

#### REBOUNDS

Season: 9 Seton Hall (12/6/15)  
 Career: 9 Seton Hall (12/6/15)

#### ASSISTS

Season: 9 Ole Miss (2/7/16)  
 Career: 9 Ole Miss (2/7/16)

#### BLOCKS

Season: XX  
 Career: 1 Furman (11/28/12)

#### STEALS

Season: 4 Kentucky (11/10/16)  
 Career: 5 Ga. Southern (11/25/14)

#### MINUTES

Season: 40 2X, last - Ole Miss (2/7/16)  
 Career: 40 8X, last - Missouri (2/4/16)

### MISCELLANEOUS STATS

#### DOUBLE-DIGIT POINTS

Season: 3 Career: 10

#### DOUBLE-DIGIT REBOUNDS

Season: XX Career: XX

#### DOUBLE-DOUBLES

Season: XX Career: XX

#### 20-POINT GAMES

Season: XX Career: XX

### 2015-16 GAME-BY-GAME

Opponent	Date	gs	min	Total		3-Pointers		Free throws		Rebounds				pf	a	t/o	blk	stl	pts	avg	
				fg-fga	pct	3fg-fga	pct	ft-fa	pct	off	def	tot	avg								
STETSON	11/15/15	*	26	0-2	.000	0-2	.000	0-0	.000	2	1	3	3.0	2	4	2	0	0	0	0.0	
at #23 Michigan State	11/18/15	*	28	0-6	.000	0-3	.000	0-0	.000	0	2	2	2.5	4	4	1	0	1	0	0.0	
GEORGIA TECH	11/22/15	*	39	7-12	.583	2-6	.333	2-4	.500	1	3	4	3.0	2	5	1	0	1	18	6.0	
GEORGIA SOUTHERN	11/24/15	*	15	0-1	.000	0-0	.000	1-2	.500	0	1	1	2.5	0	3	0	0	0	1	4.8	
vs BYU	11/27/15	*	37	0-4	.000	0-1	.000	1-2	.500	1	3	4	2.8	3	7	1	0	0	1	4.0	
at CSUN	11/28/15	*	21	2-5	.400	0-1	.000	2-2	1.000	0	0	0	2.3	1	5	0	0	1	6	4.3	
MERCER	12/2/15	*	38	3-7	.429	1-4	.250	0-0	.000	1	3	4	2.6	1	5	3	0	0	7	4.7	
KENNESAW STATE	12/3/15	*	14	4-5	.800	1-2	.500	0-0	.000	0	2	2	2.5	0	2	1	0	3	9	5.3	
#21 SETON HALL	12/6/15	*	38	2-11	.182	1-7	.143	2-2	1.000	2	7	9	3.2	3	4	2	0	2	7	5.4	
FURMAN	12/8/15	*	28	0-4	.000	0-2	.000	0-0	.000	0	4	4	3.3	2	8	2	0	2	0	4.9	
at Wright State	12/20/15	*	36	1-8	.125	0-3	.000	0-0	.000	2	4	6	3.5	2	3	1	0	1	2	4.6	
CINCINNATI	12/23/15	*	22	2-6	.333	1-3	.333	0-0	.000	0	0	0	3.3	0	5	1	0	0	5	4.7	
TENNESSEE TECH	12/28/15	*	16	1-5	.200	0-0	.000	0-0	.000	1	1	2	3.2	1	5	0	0	1	2	4.5	
at #16 Texas A&M	01/03/16	*	33	4-8	.500	0-2	.000	0-0	.000	0	0	0	2.9	5	5	1	0	0	8	4.7	
#20 MISSOURI	1/7/16	*	40	1-6	.167	1-3	.333	3-4	.750	0	1	1	2.8	5	3	3	0	1	6	4.8	
#10 KENTUCKY	1/10/16	*	37	3-8	.375	0-2	.000	1-2	.500	1	0	1	2.7	4	3	3	0	4	7	4.9	
at #20 Florida	01/14/16	*	34	2-7	.286	0-1	.000	3-4	.750	1	3	4	2.8	4	2	3	0	2	7	5.1	
at Alabama	01/17/16	*	25	0-1	.000	0-0	.000	2-2	1.000	0	0	0	2.6	4	4	3	0	1	2	4.9	
#10 MISSISSIPPI STATE	1/21/16	*	37	3-6	.500	0-0	.000	2-4	.500	0	4	4	2.7	4	2	11	0	3	8	5.1	
LSU	1/24/16	*	38	1-5	.200	0-0	.000	0-0	.000	0	2	2	2.7	5	4	4	0	3	2	4.9	
AUBURN	1/28/16	*	29	2-4	.500	0-0	.000	1-2	.500	1	4	5	2.8	2	5	4	0	3	5	4.9	
at VANDERBILT	01/31/16	*	37	1-6	.167	0-1	.000	0-0	.000	1	5	6	2.9	2	5	2	0	1	2	4.8	
at #20 Missouri	02-04-16	*	40	5-9	.556	2-2	1.000	4-4	1.000	0	4	4	3.0	1	4	0	0	1	16	5.3	
OLE MISS	2/7/16	*	40	3-6	.500	0-2	.000	0-1	.000	1	2	3	3.0	3	9	2	0	2	6	5.3	
at LSU	02/14/16	*	37	1-6	.167	0-1	.000	0-2	.000	0	1	1	2.9	2	5	2	0	1	2	5.2	
at #2 South Carolina	02/18/16	*	38	5-9	.556	2-3	.667	0-0	.000	0	5	5	3.0	4	4	5	0	0	12	5.4	
#22 FLORIDA	02/21/16	*	39	0-8	.000	0-0	.000	2-2	1.000	1	2	3	3.0	3	7	6	0	2	2	5.3	
Totals			27	862	53-165	.321	11-51	.216	26-39	.667	16	64	80	3.0	69	122	64	0	36	143	5.3

### OVERALL CAREER STATISTICS

	Rebounds																									
Year	GP	GS	Min	Avg	TF	FG	FTA	.Pct	3FG	3FGA	.Pct	FT	FTA	.Pct	Off	Def	Tot	Avg	PF	FO	Ast	TO	Blk	Stl	Pts	Avg
2012-13	27	0	295	10.9	21	57	.368	5	16	.313	14	19	.737	13	15	28	1.0	29	1	37	42	1	14	61	2.3	
2013-14	25	5	353	14.1	17	57	.298	7	25	.280	12	19	.632	9	24	33	1.3	41	0	38	44	0	15	53	2.1	
2014-15	31	28	807	26.0	41	149	.275	9	53	.170	52	66	.788	25	46	71	2.3	55	0	93	70	0	44	143	4.6	
2015-16	27	27	862	31.9	53	165	.321	11	51	.216	26	39	.667	16	64	80	3.0	69	3	122	64	0	36	143	5.3	
TOTAL	110	60	2317	21.1	132	428	.308	32	145	.221	104	143	.727	63	149	212	1.9	194	4	290	220	1	109	400	3.6	

### SEC CAREER STATISTICS

	Rebounds																									
Year	GP	GS	Min	Avg	TF	TFGA	.Pct	3FG	3FGA	.Pct	FT	FTA	.Pct	Off	Def	Tot	Avg	PF	FO	Ast	TO	Blk	Stl	Pts	Avg	
2012-13	10	0	87	8.7	6	16	.375	1	3	.333	4	4	1.000	2	6	8	0.8	9	0	6	15	0	2	17	1.7	
2013-14	16	4	216	13.5	10	37	.270	7	19	.368	3	8	.375	5	12	17	1.1	25	0	17	28	0	8	30	1.9	
2014-15	16	13	445	27.8	26	88	.295	7	33	.212	29	35	.829	10	19	29	1.8	31	0	43	40	0	17	88	5.5	
2015-16	14	14	504	36.0	31	89	.348	5	17	.294	18	27	.667	6	33	39	2.8	48	3	62	49	0	24	85	6.1	
TOTAL	56	31	1252	22.4	73	230	.317	20	72	.278	54	74	.730	23	70	93	1.7	113	3	128	132	0	51	220	3.9	







## #25 AMBER SKIDGEL

Guard • Freshman • 6-0 • Bethlehem, Ga./Archer HS

### Skidgel's Highlights

- » Played in back-to-back SEC games against LSU and Auburn.
- » Recorded the first double-digit point total of her UGA career with 11 vs. Kennesaw State.
- » Played in each of UGA's first eight games and in 14 games total.
- » Coached by Ryan Lesniak at Archer High as a junior and senior and by Bryan Bartley at Hebron Christian School as a freshman and sophomore.
- » Scored a combined 1,726 points – 932 at Hebron Christian and 794 at Archer – the 10th-most in Gwinnett County history.
- » The most prolific 3-point shooter in Gwinnett County history, connecting on a country-record 227 shots from behind the arc.
- » Among single-season leaders, produced the No. 4 (75 in 2014-15) and No. 5 (74 in 2013-14) tallies ever in Gwinnett County.

### SEASON & CAREER HIGHS

#### POINTS

Season: 11 Kennesaw St. (12/3/15)  
 Career: 11 Kennesaw St. (12/3/15)

#### REBOUNDS

Season: 3 3X, last - Kennesaw St. (12/3/15)  
 Career: 3 3X, last - Kennesaw St. (12/3/15)

#### ASSISTS

Season: 2 2X, last - Kennesaw St. (12/3/15)  
 Career: 2 2X, last - Kennesaw St. (12/3/15)

#### BLOCKS

Season: 1 Michigan State (11/18/15)  
 Career: 1 Michigan State (11/18/15)

#### STEALS

Season: 1 3X, last - Tenn. Tech (12/28/15)  
 Career: 1 3X, last - Tenn. Tech (12/28/15)

#### MINUTES

Season: 23 GA Southern (11/24/15)  
 Career: 23 GA Southern (11/24/15)

### MISCELLANEOUS STATS

#### DOUBLE-DIGIT POINTS

Season: 1 Career: 1

#### DOUBLE-DIGIT REBOUNDS

Season: XX Career: XX

#### DOUBLE-DOUBLES

Season: XX Career: XX

#### 20-POINT GAMES

Season: XX Career: XX

### 2015-16 GAME-BY-GAME

Opponent	Date	gs	min	Total		3-Pointers		Free throws		Rebounds				pf	a	t/o	blk	stl	pts	avg
				fg-fga	pct	3fg-fga	pct	ft-fa	pct	off	def	tot	avg							
STETSON	11/15/15	14		2-4	.500	2-4	.500	0-2	.000	0	2	2	2.0	1	0	0	0	1	6	6.0
at #23 Michigan State	11/18/15	15		1-5	.200	0-3	.000	0-0	.000	0	2	2	2.0	1	0	1	1	0	2	4.0
GEORGIA TECH	11/22/15	7		0-0	.000	0-0	.000	0-0	.000	0	0	0	1.3	0	1	0	0	0	0	2.7
GEORGIA SOUTHERN	11/24/15	23		2-8	.250	2-6	.333	0-0	.000	1	2	3	1.8	0	2	1	0	1	6	3.5
vs BYU	11/27/15	10		0-1	.000	0-1	.000	0-0	.000	0	2	2	1.8	0	0	0	0	0	0	2.8
at CSUN	11/28/15	15		2-8	.250	0-4	.000	1-2	.500	3	0	3	2.0	2	0	1	1	0	5	3.2
MERCER	12/2/15	12		2-4	.500	2-3	.667	0-0	.000	1	1	2	2.0	0	0	2	0	0	6	3.6
KENNESAW STATE	12/3/15	22		4-9	.444	3-7	.429	0-0	.000	0	3	3	2.1	2	2	0	0	0	11	4.5
FURMAN	12/8/15	8		1-5	.200	1-3	.333	0-0	.000	0	0	0	1.9	0	0	1	0	0	3	4.3
CINCINNATI	12/23/15	7		0-1	.000	0-0	.000	0-0	.000	0	1	1	1.8	0	0	0	0	0	0	3.9
TENNESSEE TECH	12/28/15	19		2-3	.667	1-2	.500	0-0	.000	0	1	1	1.7	2	0	3	0	1	5	4.0
at Alabama	01/17/16	1		0-0	.000	0-0	.000	0-0	.000	0	0	0	1.6	0	0	0	0	0	0	3.7
LSU	1/24/16	4		0-2	.000	0-2	.000	0-0	.000	0	0	0	1.5	0	0	0	0	0	0	3.4
AUBURN	1/28/16	4		0-1	.000	0-0	.000	0-0	.000	0	0	0	1.4	0	0	0	0	0	0	3.1
Totals		0	161	16-51	.314	11-35	.314	1-4	.250	5	14	19	1.4	8	5	9	2	3	44	3.1

### OVERALL CAREER STATISTICS

Year	GP	GS	Min	Avg	TFG	TFGA	.Pct	3FG	3FGA	.Pct	FT	FTA	.Pct	Rebounds				PF	FO	Ast	TO	Blk	Stl	Pts	Avg
														Off	Def	Tot	Avg								
2015-16	14	0	161	11.5	16	51	.314	11	35	.314	1	4	.250	5	14	19	1.4	8	0	5	9	2	3	44	3.1
TOTAL	14	0	161	11.5	16	51	.314	11	35	.314	1	4	.250	5	14	19	1.4	8	0	5	9	2	3	44	3.1

### SEC CAREER STATISTICS

Year	GP	GS	Min	Avg	TFG	TFGA	.Pct	3FG	3FGA	.Pct	FT	FTA	.Pct	Rebounds				Ast	TO	Blk	Stl	Pts	Avg
														Off	Def	Tot	Avg						
2015-16	3	0	9	3.0	0	3	.000	0	2	.000	0	0	.000	0	0	0	0.0	0	0	0	0	0	0.0
<b>TOTAL</b>	<b>3</b>	<b>0</b>	<b>9</b>	<b>3.0</b>	<b>0</b>	<b>3</b>	<b>.000</b>	<b>0</b>	<b>2</b>	<b>.000</b>	<b>0</b>	<b>0</b>	<b>.000</b>	<b>0</b>	<b>0</b>	<b>0</b>	<b>0.0</b>	<b>0</b>	<b>0</b>	<b>0</b>	<b>0</b>	<b>0</b>	<b>0.0</b>





## #33 MACKENZIE INGRAM

Forward • Sophomore • 6-2 • Powder Springs, Ga./Hillgrove HS

### Engram's Highlights

- » Missed the last 11 games recovering from an upper respiratory illness.
- » Started the first 14 games of the season
- » Had a double-double in the first game of the season vs. Stetson with 18 points and a career-high 11 rebs.
- » Named to 2014-15 SEC All-Freshman Team.
- » Saw action in each of Georgia's 31 games, drawing seven starts last season.
- » Finished fourth on the team in scoring (7.7 ppg) and rebounding (4.5 rpg) a year ago.
- » Took care of a trio of career firsts at Ohio State, reaching double digits in points and rebounds en route to her initial double-double in a Georgia uniform.
- » Named SEC Freshman of the Week on Jan. 26 (last season) after leading UGA offensively against No. 10 Texas A&M (16 points) and No. 5 Tennessee (14 points). Did so while shooting 68.8 percent from the field, 66.7 percent from 3-point range and 100.0 percent from the line.

### SEASON & CAREER HIGHS

#### POINTS

Season: 18 Stetson (11/15/15)  
 Career: 20 Coppin St. (12/2/14)

#### REBOUNDS

Season: 11 Stetson (11/15/15)  
 Career: 11 Stetson (11/15/15)

#### ASSISTS

Season: 3 Tennessee Tech (12/28/15)  
 Career: 3 3X, last Tenn. Tech (12/28/15)

#### BLOCKS

Season: 1 7X, last - Tenn. Tech (12/28/15)  
 Career: 4 Mississippi St. (1/2/15)

#### STEALS

Season: 2 2X, last - CSUN (11/28/15)  
 Career: 2 7 X, last CSUN (11/28/15)

#### MINUTES

Season: 36 BYU (11/27/15)  
 Career: 38 Tennessee (2/26/15)  
 38 S. Carolina (2/5/15)

### MISCELLANEOUS STATS

#### DOUBLE-DIGIT POINTS

Season: 6 Career: 16

#### DOUBLE-DIGIT REBOUNDS

Season: 1 Career: 2

#### DOUBLE-DOUBLES

Season: 1 Career: 2

#### 20-POINT GAMES

Season: XX Career: 1

### 2015-16 GAME-BY-GAME

Opponent	Date	gs	min	Total		3-Pointers		Free throws		Rebounds				pf	a	t/o	blk	stl	pts	avg	
				fg-fga	pct	3fg-fga	pct	ft-fa	pct	off	def	tot	avg								
STETSON	11/15/15	*	31	8-15	.533	0-5	.000	2-3	.667	8	3	11	11.0	2	2	2	0	1	18	18.0	
at #23 Michigan State	11/18/15	*	19	1-6	.167	0-1	.000	2-2	1.000	1	1	2	6.5	5	0	1	1	1	4	11.0	
GEORGIA TECH	11/22/15	*	33	1-4	.250	1-2	.500	3-4	.750	0	7	7	6.7	2	1	0	1	0	6	9.3	
GEORGIA SOUTHERN	11/24/15	*	22	5-12	.417	1-2	.500	4-5	.800	3	0	3	5.8	2	0	2	1	2	15	10.8	
vs BYU	11/27/15	*	36	5-15	.333	1-4	.250	0-0	.000	3	3	6	5.8	2	1	1	0	0	11	10.8	
at CSUN	11/28/15	*	30	3-6	.500	0-2	.000	1-2	.500	2	5	7	6.0	5	0	0	1	2	7	10.2	
MERCER	12/2/15	*	29	1-8	.125	0-2	.000	0-0	.000	1	5	6	6.0	2	2	4	0	1	2	9.0	
KENNESAW STATE	12/3/15	*	30	4-11	.364	0-1	.000	2-4	.500	1	5	6	6.0	3	0	1	1	0	10	9.1	
#21 SETON HALL	12/6/15	*	24	4-7	.571	1-1	1.000	1-2	.500	2	5	7	6.1	4	2	4	1	1	10	9.2	
FURMAN	12/8/15	*	18	6-9	.667	2-2	1.000	0-0	.000	4	4	8	6.3	0	0	4	0	1	14	9.7	
at Wright State	12/20/15	*	20	3-7	.429	0-0	.000	0-0	.000	1	4	5	6.2	4	0	0	0	0	6	9.4	
CINCINNATI	12/23/15	*	21	5-11	.455	1-2	.500	0-0	.000	1	5	6	6.2	1	1	0	1	1	11	9.5	
TENNESSEE TECH	12/28/15	*	26	3-10	.300	1-2	.500	2-6	.333	1	8	9	6.4	2	3	2	1	0	9	9.5	
at #16 Texas A&M	01/03/16	*	22	1-6	.167	0-2	.000	0-2	.000	0	1	1	6.0	4	0	3	0	1	2	8.9	
#20 MISSOURI	1/7/16		15	0-4	.000	0-2	.000	1-2	.500	0	1	1	5.7	1	2	0	0	1	1	8.4	
#10 KENTUCKY	1/10/16		14	2-7	.286	1-3	.333	0-0	.000	1	1	2	5.4	1	0	2	0	0	5	8.2	
Totals			14	390	52-138	.377	9-33	.273	18-32	.563	29	58	87	5.4	40	14	26	8	12	131	8.2

### OVERALL CAREER STATISTICS

Year	GP	GS	Min	Avg	TFG	TFGA	.Pct	3FG	3FGA	.Pct	FT	FTA	.Pct	Rebounds				PF	FO	Ast	TO	Blk	Stl	Pts	Avg
														Off	Def	Tot	Avg								
2014-15	31	7	623	20.1	90	204	.441	15	42	.357	43	54	.796	56	82	138	4.5	66	2	18	63	20	22	238	7.7
2015-16	16	14	390	24.4	52	138	.377	9	33	.273	18	32	.563	29	58	87	5.4	40	2	14	26	8	12	131	8.2
<b>TOTAL</b>	<b>47</b>	<b>21</b>	<b>1013</b>	<b>21.6</b>	<b>142</b>	<b>342</b>	<b>.415</b>	<b>24</b>	<b>75</b>	<b>.320</b>	<b>61</b>	<b>86</b>	<b>.709</b>	<b>85</b>	<b>140</b>	<b>225</b>	<b>4.8</b>	<b>106</b>	<b>4</b>	<b>32</b>	<b>89</b>	<b>28</b>	<b>34</b>	<b>369</b>	<b>7.9</b>

### SEC CAREER STATISTICS

Year	GP	GS	Min	Avg	TFG	TFGA	.Pct	3FG	3FGA	.Pct	FT	FTA	.Pct	Rebounds				PF	FO	Ast	TO	Blk	Stl	Pts	Avg
														Off	Def	Tot	Avg								
2014-15	16	5	333	20.8	48	105	.457	11	27	.407	16	22	.727	25	47	72	4.5	39	2	11	38	16	9	123	7.7
2015-16	3	1	51	17.0	3	17	.176	1	7	.143	1	4	.250	1	3	4	1.3	6	0	2	5	0	2	8	2.7
<b>TOTAL</b>	<b>19</b>	<b>6</b>	<b>384</b>	<b>20.2</b>	<b>51</b>	<b>122</b>	<b>.418</b>	<b>12</b>	<b>34</b>	<b>.353</b>	<b>17</b>	<b>26</b>	<b>.654</b>	<b>26</b>	<b>50</b>	<b>76</b>	<b>4.0</b>	<b>45</b>	<b>2</b>	<b>13</b>	<b>43</b>	<b>16</b>	<b>11</b>	<b>131</b>	<b>6.9</b>





## GAME 1

## Georgia 76, Stetson 55

Nov. 15, 2015 | Stegeman Coliseum | Athens, Ga.

Official Basketball Box Score -- Game Totals -- Final Statistics  
Stetson vs Georgia  
11/15/15 2 p.m. ET at Stegeman Coliseum (Athens, Ga.)

## Stetson 55 • 1-1

#	Player	Total		3-Ptr		Rebounds		PF	TP	A	T	Blk	Stl	Min
		FG-FGA	FG-FGA	FT-FTA	FT-FTA	Off	Def							
10	SAUNDERS, Brianti	4-15	2-8	8-10	0 6 6	2	18	3	7	0	0	0	0	40-
15	BEAL, DeAsia	0-6	0-3	0-0	0 2 2	3	0	1	0	0	2	0	0	30
21	JOHNSON-MATTHEWS,	3-4	1-2	0-0	0 1 1	0	7	0	1	0	1	0	1	38
23	BEY, Breana	4-9	0-2	1-2	3 5 8	5	9	0	5	1	1	1	1	31
25	TURNER, Aisha	5-7	4-6	0-2	1 1 2	4	14	4	3	0	3	3	1	31
02	BEACH, McKenna	0-1	0-1	1-2	1 1 2	0	1	0	0	0	0	0	0	10
22	ANDERSSON, Ida	2-5	2-4	0-0	0 0 0	0	6	1	1	0	0	0	0	20
Team					2 1 3									
Totals		18-47	9-26	10-16	7 17 24	14	55	9	17	1	7	200		

FG % 1st Half: 12-30 40.0% 2nd half: 6-17 35.3% Game: 18-47 38.3%  
3FG % 1st Half: 6-18 33.3% 2nd half: 3-8 37.5% Game: 9-26 34.6%  
FT % 1st Half: 2-4 50.0% 2nd half: 8-12 66.7% Game: 10-16 62.5%Deadball  
Rebounds  
2

## Georgia 76 • 1-0

#	Player	Total		3-Ptr		Rebounds		PF	TP	A	T	Blk	Stl	Min
		FG-FGA	FG-FGA	FT-FTA	FT-FTA	Off	Def							
03	Tiaria Griffin	9-16	2-7	1-1	1 6 7	2	21	5	0	0	3	30		
13	Merritt Hempe	8-14	0-0	0-0	3 3 6	2	16	0	0	0	1	0	25	
20	Shacobia Barbee	4-10	1-2	1-4	4 9 13	0	10	4	0	0	6	36		
24	Marjorie Butler	0-2	0-2	0-0	2 1 3	2	0	4	2	0	0	26		
33	Mackenzie Engram	8-15	0-5	2-3	8 3 11	2	18	2	2	0	1	31		
10	Hannakohl Alimire	0-1	0-0	0-0	0 0 0	2	0	0	1	0	0	2		
12	Haley Clark	0-1	0-0	0-0	0 0 0	2	0	2	2	1	0	14		
23	Halle Washington	2-7	0-0	1-2	3 2 5	4	5	0	1	1	1	22		
25	Amber Skidgel	2-4	2-4	0-2	0 2 2	1	6	0	0	0	1	14		
Team					2 0 2									
Totals		33-70	5-20	5-12	23 26 49	17	76	23	12	3	12	200		

FG % 1st Half: 16-34 47.1% 2nd half: 17-36 47.2% Game: 33-70 47.1%  
3FG % 1st Half: 3-11 27.3% 2nd half: 2-9 22.2% Game: 5-20 25.0%  
FT % 1st Half: 4-9 44.4% 2nd half: 1-3 33.3% Game: 5-12 41.7%Deadball  
Rebounds  
4Officials: Beverly Roberts, Amy Bonner and Kylie Galloway  
Technical fouls: Stetson-None. Georgia-None.  
Attendance: 3530

Score by periods	1st	2nd	3rd	4th	Total
Stetson	17	15	6	17	55
Georgia	20	19	22	15	76

Points	In	Off	2nd	Fast	Bench
STET	18	6	3	4	7
UGA	46	21	28	9	11

Last FG - STET 4th-04:37, UGA 4th-02:15.  
Largest lead - STET by 4 1st-06:58, UGA by 24 4th-08:21.  
STET led for 03:06. UGA led for 36:02. Game was tied for 00:52.Score tied - 1 time.  
Lead changed - 5 times.

## GAME 3

## Georgia 78, Georgia Tech 66

Nov. 22, 2015 | Stegeman Coliseum | Athens, Ga.

Official Basketball Box Score -- Game Totals -- Final Statistics  
Georgia Tech vs Georgia  
11/22/15 4 p.m. at Stegeman Coliseum (Athens, Ga.)

## Georgia Tech 66 • 3-1

#	Player	Total		3-Ptr		Rebounds		PF	TP	A	T	Blk	Stl	Min
		FG-FGA	FG-FGA	FT-FTA	FT-FTA	Off	Def							
02	Aaliyah Whiteside	8-17	2-4	3-8	4 5 9	1	21	3	4	1	2	39		
05	Ciani Cryor	4-8	1-4	0-0	0 1 1	2	9	1	1	0	1	22		
10	Katarina Vuckovic	7-17	3-10	3-3	2 5 7	2	20	3	0	1	0	35		
14	Simina Avram	0-0	0-0	0-0	0 0 0	0	0	0	0	0	0	5		
54	Roddreka Rogers	5-7	0-0	1-2	1 3 4	3	11	0	4	0	1	31		
00	Imani Tifford	1-5	0-2	1-1	3 2 5	4	3	4	0	0	4	18		
15	Chelsea Guimaraes	0-0	0-0	0-0	0 1 1	2	0	0	2	1	0	4		
20	Irene Gari	1-8	0-2	0-0	1 0 1	2	2	0	2	0	0	23		
44	Martine Fortune	0-1	0-0	0-0	1 1 2	2	0	0	1	1	0	7		
55	Antonia Peresson	0-3	0-3	0-0	0 2 2	1	0	1	0	0	0	16		
Team					3 0 3									
Totals		26-66	6-25	8-14	15 20 35	19	66	12	14	4	8	200		

FG % 1st Half: 12-33 36.4% 2nd half: 14-33 42.4% Game: 26-66 39.4%  
3FG % 1st Half: 4-16 25.0% 2nd half: 2-9 22.2% Game: 6-25 24.0%  
FT % 1st Half: 2-4 50.0% 2nd half: 6-10 60.0% Game: 8-14 57.1%Deadball  
Rebounds  
2

## Georgia 78 • 2-1

#	Player	Total		3-Ptr		Rebounds		PF	TP	A	T	Blk	Stl	Min
		FG-FGA	FG-FGA	FT-FTA	FT-FTA	Off	Def							
03	Tiaria Griffin	8-17	3-8	2-4	2 1 3	1	21	5	3	0	3	38		
13	Merritt Hempe	9-13	0-0	4-4	4 6 10	4	22	1	1	2	0	32		
20	Shacobia Barbee	3-8	1-2	2-2	2 11 13	2	9	4	5	0	2	37		
24	Marjorie Butler	7-12	2-6	2-4	1 3 4	2	18	5	1	0	1	39		
33	Mackenzie Engram	1-4	1-2	3-4	0 7 7	2	6	1	0	1	0	33		
12	Haley Clark	1-3	0-0	0-0	0 1 1	2	2	1	1	0	0	14		
25	Amber Skidgel	0-0	0-0	0-0	0 0 0	0	0	1	0	0	0	7		
Team					2 0 2									
Totals		29-57	7-18	13-18	11 29 40	13	78	18	13	3	6	200		

FG % 1st Half: 16-32 50.0% 2nd half: 13-25 52.0% Game: 29-57 50.9%  
3FG % 1st Half: 5-14 35.7% 2nd half: 2-4 50.0% Game: 7-18 38.9%  
FT % 1st Half: 11-12 91.7% 2nd half: 2-6 33.3% Game: 13-18 72.2%Deadball  
Rebounds  
2Officials: Sue Blanch, Denise Brooks and Eric J. Brewton  
Technical fouls: Georgia Tech-None. Georgia-None.  
Attendance: 4441

Score by periods	1st	2nd	3rd	4th	Total
Georgia Tech	17	13	18	18	66
Georgia	22	26	13	17	78

Points	In	Off	2nd	Fast	Bench
GT	26	9	20	2	5
UGA	35	17	8	19	2

Last FG - GT 4th-00:07, UGA 4th-00:53.  
Largest lead - GT by 5 1st-08:25, UGA by 21 3rd-09:54.  
GT led for 03:04. UGA led for 34:38. Game was tied for 02:13.Score tied - 2 times.  
Lead changed - 1 time.

## GAME 2

## No. 23 Michigan State 66, Georgia 45

Nov. 18, 2015 | Breslin Center | East Lansing, Mich.

Official Basketball Box Score -- Game Totals -- Final Statistics  
Georgia vs #23 Michigan State  
11/18/15 7:30 p.m. at East Lansing, Mich. (Breslin Center)

## Georgia 45 • 1-1

#	Player	Total		3-Ptr		Rebounds		PF	TP	A	T	Blk	Stl	Min
		FG-FGA	FG-FGA	FT-FTA	FT-FTA	Off	Def							
13	Merritt Hempe	2-5	0-0	3-4	1 7 8	5	7	1	2	0	0	19		
33	Mackenzie Engram	1-6	0-1	2-2	1 1 2	5	4	0	1	1	1	24		
03	Tiaria Griffin	2-9	1-4	1-2	0 2 2	3	6	0	2	0	0	37		
20	Shacobia Barbee	5-15	0-1	3-10	1 4 5	1	13	0	0	1	2	37		
24	Marjorie Butler	0-6	0-3	0-0	0 2 2	4	0	4	1	0	1	28		
12	Haley Clark	0-2	0-0	0-0	1 3 4	3	0	5	1	0	2	15		
23	Halle Washington	4-10	0-0	5-5	0 1 1	4	13	0	1	1	0	25		
25	Amber Skidgel	1-5	0-3	0-0	0 2 2	1	2	0	1	1	0	15		
Team					4 0 4									
Totals		15-58	1-12	14-23	8 22 30	26	45	10	9	4	6	200		

FG % 1st Half: 8-28 28.6% 2nd half: 7-30 23.3% Game: 15-58 25.9%  
3FG % 1st Half: 1-4 25.0% 2nd half: 0-8 0.0% Game: 1-12 8.3%  
FT % 1st Half: 6-10 60.0% 2nd half: 8-13 61.5% Game: 14-23 60.9%Deadball  
Rebounds  
6

## #23 Michigan State 66 • 2-0

#	Player	Total		3-Ptr		Rebounds		PF	TP	A	T	Blk	Stl	Min	
		FG-FGA	FG-FGA	FT-FTA	Off	Def	Total								
04	Hines, Jasmine	f	1-4	0-0	4-5	3	6	9	5	6	0	3	2	1	19
05	Taylor, Akyah		1-5	0-0	2-3	5	5	10	3	4	1	3	1	0	35
01	Jankoska, Tori	g	6-15	4-11	4-4	0	3	3	2	20	1	2	1	0	35
10	Agee, Brandndais	g	5-9	0-2	4-4	0	5	5	3	14	0	0	1	3	22
13	Green, Morgan	g	4-10	3-4	0-0	1	9	10	0	11	7	3	0	0	36
02	Miller, Cara		0-1	0-1	0-0	0	1	1	3	0	0	0	0	0	4
03	Gondrezick, Kalabrya		0-0	0-0	0-2	0	0	0	0	0	0	1	0	0	2
05	Barnes, Octavia		0-0	0-0	0-0	0	0	0	1	0	0	0	0	0	4
15	Baines, Victoria		0-1	0-1	0-0	0	1	1	1	0	1	1	0	0	6
21	Vesela, Hana		0-1	0-1	0-0	0	0	0	2	0	0	0	0	0	2
40	Gussert, Lexi		0-2	0-1	0-0	0	0	0	0	0	0	0	0	0	3
23	Allen, Jenna		2-3	0-0	0-0	3	4	7	4	4	0	1	0	1	12
55	Johnson, Kennedy		0-2	0-0	7-8	1	4	5	4	7	0	3	2	0	20
	Team					0	0	0				1			
Totals			19-53	7-21	21-26	13	38	51	28	66	10	18	7	5	200

**GAME 5**  
**Georgia 66, BYU 58**

Nov. 27, 2015 | The Matadome | Northridge, Calif.

Official Basketball Box Score -- Game Totals -- Final Statistics  
Georgia vs BYU  
11/27/15 5 p.m. at The Matadome (Northridge, CA)**Georgia 66 • 4-1**

#	Player	Total		3-Ptr		Rebounds			PF	TP	A			Stl	Min
		FG-FGA	FG-FGA	FT-FTA	Off	Def	Tot	To			Bk				
13	Merritt Hempe	f	6-15	0-1	1-2	4	4	8	5	13	0	2	1	2	29
33	Mackenzie Engram		5-15	1-4	0-0	3	3	6	2	11	1	1	0	0	36
03	Tiarra Griffin		5-14	4-8	9-10	0	1	1	1	23	1	2	1	0	39
20	Shacobia Barbee		6-12	2-4	4-4	1	3	4	3	18	3	2	0	3	38
24	Marjorie Butler	g	0-4	0-1	1-2	1	3	4	3	1	7	1	0	0	37
04	Caliya Robinson		0-1	0-1	0-0	0	0	0	1	0	0	1	0	0	6
12	Haley Clark		0-0	0-0	0-2	0	1	1	0	0	0	0	1	0	3
23	Halle Washington		0-2	0-1	0-0	0	1	1	2	0	0	0	0	0	2
25	Amber Skidgel		0-1	0-1	0-0	0	2	2	0	0	0	0	0	0	10
Team						3	3	6							
Totals			22-64	7-21	15-20	12	21	33	17	66	12	9	3	5	200
FG % 1st Half: 9-31		29.0%	2nd half: 13-33	39.4%	Game: 22-64		34.4%	Deadball		Rebounds		4			
3FG % 1st Half: 2-12		16.7%	2nd half: 5-9	55.6%	Game: 7-21		33.3%								
FT % 1st Half: 9-10		90.0%	2nd half: 6-10	60.0%	Game: 15-20		75.0%								

**BYU 58 • 2-3**

#	Player	Total		3-Ptr		Rebounds			PF	TP	A			Stl	Min
		FG	FTA	FG	FTA	Off	Def	Tot			To	Bk			
04	WAYMENT, Amanda	1	3-3	0-0	0-0	2	1	3	4	2	0	3	0	0	20
32	PURCELL, Kalani	1	1-11	0-2	1-4	1	9	10	3	7	0	5	2	2	34
03	MAEDA, Kylie	1	1-5	1-4	0-0	0	1	1	3	3	3	1	0	0	29
21	RYDALCH, Lexi	7	7-12	2-5	0-0	1	9	10	4	16	2	5	0	0	35
23	PULSIPHER, Makenzi	4	4-14	2-6	0-0	1	1	2	3	10	2	2	0	4	35
20	BROADHEAD, Cassie	4	4-5	1-2	5-7	2	4	6	3	14	2	0	0	1	20
22	NIELSON, Kristine	2	2-6	1-2	1-2	3	1	4	2	6	2	1	0	0	16
33	MOODY, Jasmine	0	0-0	0-0	0-0	1	1	2	1	0	2	0	0	0	8
50	HANKS, MaCayla	0	0-0	0-0	0-0	0	0	0	0	0	0	0	0	0	3
Team						3	4	7				1			
Totals			22-56	7-21	7-13	14	31	45	23	58	11	20	2	7	200
FG % 1st Half: 11-31		35.5%	2nd half: 11-25	44.0%	Game: 22-56		39.3%	Deadball		Rebounds		5			
3FG % 1st Half: 4-11		36.4%	2nd half: 3-10	30.0%	Game: 7-21		33.3%								
FT % 1st Half: 9-10		90.0%	2nd half: 6-11	54.5%	Game: 7-13		53.8%								

Officials: Norma Leibfreid, Clifford Sims, Kristen Bell  
Technical fouls: Georgia-None. BYU-TEAM.  
Attendance: 586  
Thanksgiving Classic Game 1

Score by periods	1st	2nd	3rd	4th	Total
Georgia	13	16	16	21	66
BYU	14	13	13	18	58

Points	In	Off	2nd	Fast	Bench
USA	24	16	16	6	0
BY	28	12	1	8	20

Last FG - UGA 4th-00:34, BY 4th-00:21.

Largest lead - UGA by 12 3rd-02:25, BY by 7 1st-04:38.

Score tied - 3 times.  
Lead changed - 5 times.**GAME 7****Georgia 57, Mercer 44**

Dec. 2, 2015 | Stegeman Coliseum | Athens, Ga.

Official Basketball Box Score -- Game Totals -- Final Statistics  
Mercer vs Georgia  
12/2/15 7 p.m. at Stegeman Coliseum (Athens, Ga.)**Mercer 44 • 4-3**

#	Player	Total		3-Ptr		Rebounds			PF	TP	A			Stl	Min
		FG-FGA	FG-FGA	FT-FTA	Off	Def	Tot	To			Bk				
01	Sydni Means	7-10	0-0	1-2	1	1	2	1	15	4	5	0	2	31	
02	Amanda Thompson	0-4	0-0	0-0	1	3	4	3	0	1	0	0	1	29	
11	Linnea Rosendal	1-7	1-7	0-0	1	1	2	0	3	1	3	0	0	17	
24	Kahlia Lawrence	3-13	0-3	0-0	1	1	2	1	6	2	1	0	2	34	
34	Rachel Selph	3-10	0-0	0-2	0	8	8	1	6	0	1	1	1	33	
05	Brittnee Broadway	0-1	0-0	0-0	0	1	1	0	1	0	0	0	1	11	
13	Ciarra Edwards	0-1	0-0	0-0	1	1	2	0	0	0	0	0	0	6	
15	Ally Welch	0-0	0-0	0-0	0	0	0	0	0	0	2	0	0	3	
23	Kayla Potts	0-4	0-1	0-0	2	2	4	1	0	0	3	1	0	15	
25	KeKe Calloway	5-10	4-5	0-0	2	4	6	0	14	1	2	0	2	21	
	Team				1	3	4								
Totals		19-60	5-19	1-4	10	25	35	8	44	10	17	2	9	200	
FG % 1st Half: 11-30		36.7%	2nd half: 8-30	26.7%	Game: 19-60		31.7%	Deadball		Rebounds		1,2			
3FG % 1st Half: 5-12		41.7%	2nd half: 0-7	0.0%	Game: 5-19		26.3%								
FT % 1st Half: 0-0		0.0%	2nd half: 1-4	25.0%	Game: 1-4		25.0%								

**Georgia 57 • 6-1**

#	Player	Total		3-Ptr		Rebounds			PF	TP	A			Stl	Min
		FG-FGA	FG-FGA	FT-FTA	Off	Def	Tot	To			Bk				
03	Tiarra Griffin	7-16	5-11	0-0	1	0	1	1	19	2	0	1	1	34	
13	Merritt Hempe	7-9	0-0	3-5	3	7	10	2	17	1	3	1	3	32	
20	Shacobia Barbee	1-9	0-5	2-2	4	9	13	4	4	6	2	0	3	34	
24	Marjorie Butler	3-7	1-4	0-0	1	3	4	1	7	5	3	0	0	38	
33	Mackenzie Engram	1-8	0-2	0-0	1	5	6	2	2	2	4	0	1	29	
04	Caliya Robinson	1-6	0-0	0-0	1	4	5	1	2	0	1	0	0	14	
12	Haley Clark	0-1	0-0	0-0	0	0	0	0	0	0	2	0	0	2	
23	Halle Washington	0-2	0-0	0-0	0	1	1	0	0	1	0	0	0	5	
25	Amber Skidgel	2-4	2-3	0-0	1	1	2	0	6	0	2	0	0	12	
Team					2	3	5								
Totals		22-62	8-25	5-7	14	33	47	11	57	16	18	2	8	200	
FG % 1st Half: 10-29		34.5%	2nd half: 12-33	36.4%	Game: 22-62		35.5%	Deadball							
3FG % 1st Half: 3-12		25.0%	2nd half: 5-13	38.5%	Game: 8-25		32.0%							1	
FT % 1st Half: 3-5		60.0%	2nd half: 2-2	100.0%	Game: 5-7		71.4%								

Officials: Amy Bonner, Jennifer Rezac and Missy Brooks  
Technical fouls: Mercer-None. Georgia-None.  
Attendance: 1653

Score by periods	1st	2nd	3rd	4th	Total
Mercer	10	17	9	8	44
Georgia	9	17	22	9	57

Last FG - MER 4th-00:06, UGA 4th-00:57.

Largest lead - MER by 5 1st-03:47, UGA by 16 4th-06:53.  
MER led for 14:06, UGA led for 24:24. Game was tied for 01:30.Score tied - 1 time.  
Lead changed - 10 times.**GAME 6****Georgia 83, Cal State Northridge 58**

Nov. 28, 2015 | The Matadome | Northridge, Calif.

Official Basketball Box Score -- Game Totals -- Final Statistics  
Georgia vs CSUN  
11/28/15 4:30 p.m. at The Matadome (Northridge, CA)**Georgia 83 • 5-1**

#	Player	Total		3-Ptr		Rebounds			PF	TP	A			Stl	Min
		FG-FGA	FT-FTA	Off	Def	Total	To	Bk							
13	Merritt Hempe	f	2-4	0-0	0-0	0	1	1	5	4	1	3	0	2	15
33	Mackenzie Engram	f	3-6	0-2	1-2	2	5	7	5	7	0	0	1	2	30
03	Tiarra Griffin	g	7-15	3-8	8-8	5	0	5	2	25	5	0	0	2	25
20	Shacobia Barbee	f	7-9	1-2	3-7	2	6	8	1	18	3	1	0	2	20
24	Marjorie Butler	g	2-5	0-1	2-2	0	0	0	1	6	5	0	0	1	21
01	Shanea Armbrister	f	1-5	1-4	0-0	0	2	2	0	3	0	1	0	0	13
04	Caliya Robinson	f	5-9	1-3	2-3	1	3	4	2	13	1	1	2	0	23
10	Hannahkohl Almir	f	0-1	0-0	0-0	0	2	2	0	1	0	0	0	0	7
12	Haley Clark	f	0-1	0-0	2-2	1	1	2	2	2	1	0	0	0	19
23	Halle Washington	f	0-2	0-0	0-0	0	1	1	3	0	0	0	0	0	12
25	Amber Skidgel	f	2-8	0-4	1-2	3	0	3	2	5	0	1	1	0	15
Team							3	2	5						
Totals			29-65	6-24	19-26	17	23	40	23	83	17	8	4	9	200
FG % 1st Half: 16-31		51.6%	2nd half: 13-34	38.2%	Game: 29-65		44.6%	Deadball		Rebounds					
3FG % 1st Half: 5-13		38.5%	2nd half: 1-11	9.1%	Game: 6-24		25.0%	4							
FT % 1st Half: 14-16		87.5%	2nd half: 5-10	50.0%	Game: 19-23		73.1%								





## GAME 9

## Georgia 70, No. 21 Seton Hall 52

Dec. 6, 2015 | Stegeman Coliseum | Athens, Ga.

Official Basketball Box Score -- Game Totals -- Final Statistics  
#21 Seton Hall vs Georgia  
12/6/15 2 p.m. ET at Stegeman Coliseum (Athens, Ga.)

## #21 Seton Hall 52 • 7-1

#	Player	Total		3-Ptr		Rebounds			PF	TP	A	TO	Blk	Stl	Min		
		FG-FTA	FG-FGA	FT-FTA	Off	Def	Tot										
01	RICHARDSON-SMITH, T.	5	16	2-8	1-2	1	6	7	1	13	2	4	1	0	32		
02	JONES, Tiffany	2	12	1-5	2-2	2	4	6	4	7	0	3	2	3	38		
15	POWELL, Aleesha	0	2	0-2	4-4	3	1	4	4	4	2	3	0	0	25		
24	RICHARDSON, Shakena	1	9	0-2	4-4	0	0	0	1	6	5	4	0	2	26		
35	GORDON, Lubridia	2	3	0-0	0-0	1	1	2	3	4	0	1	1	0	16		
03	SMITH, LaTecia	0	3	0-0	0-0	3	3	6	0	0	1	0	0	0	12		
10	MOSLEY, Jordan	3	6	1-4	0-0	0	1	1	0	7	1	0	0	1	15		
14	BYRNE, Taylor	3	4	1-1	0-0	1	2	3	3	7	0	0	0	0	12		
25	MOLYNEAUX, Jordan	2	2	0-0	0-0	0	2	2	4	0	0	0	1	0	14		
30	LUNDBERG, Claire	0	1	0-1	0-0	0	1	1	0	0	0	0	0	0	10		
Team						1		4		5							
Totals		18-58		5-23		11-12		12 25 37		20 52		10 17		5 6 200			
FG % 1st Half: 14-33		42.4%		2nd half: 4-25		16.0%		Game: 18-58		31.0%		Deadball		Rebounds		1,1	
3FG % 1st Half: 3-12		25.0%		2nd half: 2-11		18.2%		Game: 5-23		21.7%							
FT % 1st Half: 2-2		100.0%		2nd half: 9-10		90.0%		Game: 11-12		91.7%							

## Georgia 70 • 8-1

#	Player	Total			3-Ptr			Rebounds			PF	TP	A	TO	Blk	Stl	Min	
		FG	FGA	FT	FGA	FTA	FT	Off	Def	Tot								
03	Tiaria Griffin	6	13	3	9	0	0	3	5	8	2	15	1	2	0	0	38	
13	Merritt Hempe	1	7	1	2	0	2	4	3	7	4	3	3	1	0	0	21	
20	Shacobia Barbee	5	14	1	1	8	10	2	5	7	0	19	3	0	0	2	39	
24	Marjorie Butler	2	11	1	7	2	2	7	9	3	7	4	2	0	2	38		
33	Mackenzie Ingram	4	7	1	1	2	2	5	7	4	10	2	4	1	1	24		
04	Caliya Robinson	2	5	0	0	0	0	1	1	1	4	2	0	2	1	11		
11	Pachis Roberts	2	7	1	2	1	2	3	1	4	0	6	1	0	0	0	14	
12	Haley Clark	0	0	0	0	0	1	1	0	0	0	1	0	1	0	2		
23	Halle Washington	2	3	0	0	2	5	0	0	0	2	6	2	0	0	13		
Team		24-67			8-22			14-23			21 28 49			16 70			17 13 4 6 200	
Totals		24-67			8-22			14-23			21 28 49			16 70			17 13 4 6 200	
FG % 1st Half: 10-29		34.5%		2nd half: 14-38		36.8%		Game: 24-67		35.8%		Deadball		Rebounds		5		
3FG % 1st Half: 3-10		30.0%		2nd half: 5-12		41.7%		Game: 8-22		36.4%								
FT % 1st Half: 7-11		63.6%		2nd half: 7-12		58.3%		Game: 14-23		60.9%								

Officials: Tina Napier, Frank Steratore and Meadow Overstreet

Technical fouls: #21 Seton Hall-GORDON, Lubridia; RICHARDSON-SMITH, T.

Georgia-Halle Washington.

Attendance: 3013

Score by periods	1st	2nd	3rd	4th	Total
#21 Seton Hall	15	18	7	12	52
Georgia	16	14	20	20	70

Last FG - SHU 4th-02:33, UGA 4th-00:22.

Largest lead - SHU by 5 1st-08:56, UGA by 20 4th-05:04.

Score tied - 5 times.

Lead changed - 9 times.

## GAME 11

## Georgia 63, Georgia 57

Dec. 20, 2015 | The Nutter Center | Dayton, Ohio

Official Basketball Box Score -- Game Totals -- Final Statistics  
Georgia vs Wright State  
12/20/15 2:00 PM EST at Wright State Nutter Center

## Georgia 63 • 10-1

#	Player	Total			3-Ptr			Rebounds			PF	TP	A	TO	Blk	Stl	Min			
		FG	FGA	FT	FGA	FTA	FT	Off	Def	Tot										
13	Merritt Hempe	f	7-15	0-1	5-5	4	5	9	3	19	1	1	1	0	0	31				
33	Mackenzie Ingram	f	3-7	0-0	0-0	1	4	5	4	6	0	0	0	0	0	20				
03	Tiaria Griffin	f	5-16	2-7	0-0	0	6	6	1	12	2	2	1	0	32					
20	Shacobia Barbee	g	5-9	0-1	5-8	4	5	9	4	15	2	2	0	3	39					
24	Marjorie Butler	g	1-8	0-3	0-0	2	4	6	2	2	3	1	0	1	36					
01	Shanea Armbrister	f	0-1	0-1	0-0	0	1	1	0	0	0	0	0	0	4					
04	Caliya Robinson	f	1-3	0-0	0-0	4	3	7	3	2	0	2	0	0	11					
11	Pachis Roberts	f	0-2	0-1	2-2	1	2	3	3	2	0	1	0	0	11					
12	Haley Clark	f	0-0	0-0	1-2	0	0	0	0	1	1	0	0	0	5					
23	Halle Washington	f	2-4	0-0	0-0	0	3	3	4	0	3	1	0	1	11					
Team						2			1	3										
Totals			24-65			2-14			13-17			18 34 52			23 63			16 14 3 4 200		
FG % 1st Half: 8-33		24.2%		2nd half: 16-32		50.0%		Game: 24-65		36.9%						Deadball				
3FG % 1st Half: 0-8		0.0%		2nd half: 2-6		33.3%		Game: 2-14		14.3%						Rebounds				
FT % 1st Half: 3-5		60.0%		2nd half: 10-12		83.3%		Game: 13-17		76.5%						3				

## Wright State 57 • 10-3

#	Player	Total			3-Ptr			Rebounds			PF	TP	A	TO	Blk	Stl	Min
		FG	FGA	FT	FGA	FTA	Off	Def	Tot								
02	HAYES, Antania	f	9-20	0-1	8-15	4	2	6	3	26	3	1	0	0	0	35	
22	van der KEIJL, Riche	c	1-3	0-0	1-2	5	3	8	3	3	0	1	1	0	0	38	
03	VOGELPOHL, Emily	g	3-8	1-4	3-4	0	5	5	4	10	8	3	0	6	40		
04	DEMINGS, Kim	g	4-21	3-11	1-2	0	3	3	2	12	0	1	0	0	27		
13	DENHAM, Symone	g	1-4	0-1	0-0	0	2	2	2	2	0	1	0	0	31		
23	SIMMONS, Symone	g	2-4	0-0	0-0	0	4	4	3	4	1	1	0	0	22		
25	SMITH, Lexi		0-0	0-0	0-0	0	1	1	3	0	0	1	0	0	7		
Team						3	4	7						1			
Totals			20-60	4-17	13-23	12	24	36	20	57	12	10	1	6	200		
FG % 1st Half: 9-29		31.0%	2nd half: 11-31	35.5%	Game: 20-60	33.3%	Deadball										
3FG % 1st Half: 1-8		12.5%	2nd half: 3-9	33.3%	Game: 4-17	23.5%	Rebounds										
FT % 1st Half: 7-11		63.6%	2nd half: 6-12	50.0%	Game: 13-23	56.5%											

Officials: Jeff Cross, David Stewart and Carol Comanita

Technical fouls: Georgia-None. Wright State-None.

Attendance: 1563

Score by periods	1st	2nd	3rd	4th	Total
Georgia	12	7	23	21	63
Wright State	12	14	14	17	57

Last FG - UGA 4th-00:37, WSU 4th-03:46.

Largest lead - UGA by 7 4th-00:12, WS



## GAME 13

## Georgia 81, Tennessee Tech 48

Dec. 28, 2015 | Stegeman Coliseum | Athens, Ga.

Official Basketball Box Score -- Game Totals -- Final Statistics  
Tennessee Tech vs Georgia  
12/28/15 7 p.m. ET at Stegeman Coliseum (Athens, Ga.)

## Tennessee Tech 48 • 4-9

#	Player	Total		3-Ptr		Rebounds		PF	TP	A	TO	Bk	Stl	Min
		FG-FGA	FG-FGA	FT-FTA	Off	Def	Total							
25	HARPER, Asia	f	1-1	0-0	0-0	0	1	1	0	2	1	2	1	15
34	SMITH, Allyiah	c	1-2	0-0	0-2	1	3	4	2	2	0	2	1	20
14	JENNINGS, Lindsey	g	1-1	1-1	2-2	1	1	2	2	5	2	3	0	19
24	GOOLSBY, Hannah	g	2-7	0-3	1-2	0	2	2	0	5	0	0	0	29
33	HOWARD, Samaria	g	5-23	0-3	5-8	2	3	5	0	15	0	1	0	34
01	NEWRY, Kandace		0-1	0-1	0-0	1	1	2	0	0	1	1	0	7
02	NICHOLSON, Tia		0-0	0-0	0-0	0	0	0	0	0	1	0	0	6
05	HICKSON, Yaktavia		3-7	2-5	1-2	1	0	1	3	9	1	3	0	24
10	JORDAN, Takisha		2-3	0-0	2-3	0	1	1	2	6	0	2	0	7
23	BROOKS, Treyvonna		0-0	0-0	0-0	0	0	0	1	0	2	0	0	7
35	DEAN, Mariah		2-6	0-0	0-0	1	0	1	0	4	0	0	3	22
04	COOPER, Brittany		0-2	0-1	0-0	0	2	2	1	0	0	1	0	10
54	Team					4	2	6						
Totals			17-53	3-14	11-19	11-16	27	11	48	7	16	5	8	200
FG % 1st Half: 7-22		31.8%	2nd half: 10-31	32.3%	Game: 17-53		32.1%	Deadball Rebounds						
3FG % 1st Half: 1-5		20.0%	2nd half: 2-9	22.2%	Game: 3-14		21.4%							
FT % 1st Half: 4-6		66.7%	2nd half: 7-13	53.8%	Game: 11-19		57.9%							

## Georgia 81 • 12-1

#	Player	Total		3-Ptr		Rebounds		PF	TP	A	TO	Bk	Stl	Min
		FG-FGA	FG-FGA	FT-FTA	FT-FTA	Off	Def							
13	Merritt Hempe	f	5-13	0-1	2-3	2	3	5	2	12	1	3	1	30
33	Mackenzie Engram	f	3-10	1-2	2-6	1	8	9	2	9	3	2	1	26
11	Pachis Roberts	g	10-13	5-5	0-0	1	4	5	2	25	3	1	0	28
24	Shacobia Barbee	g	4-5	1-1	0-0	3	3	6	0	9	4	0	1	21
24	Marjorie Butler	g	1-5	0-0	0-0	1	1	2	1	2	5	0	0	16
01	Shanea Armbrister		2-4	1-2	0-0	0	0	0	1	5	1	1	0	12
04	Caliya Robinson		4-7	0-0	2-3	4	5	9	2	10	2	1	0	23
10	Hannahkohl Almire		0-0	0-0	0-0	0	0	0	0	0	1	0	0	1
12	Haley Clark		2-7	0-1	0-0	0	3	3	4	6	2	1	1	24
25	Amber Skidgel		2-3	1-2	0-0	0	1	1	2	5	0	3	0	19
	Team					7	2	9			1			
Totals			33-67	9-14	6-12	19	30	49	16	81	25	15	7	200
FG % 1st Half: 20-38		52.6%	2nd half: 13-29	44.8%	Game: 33-67	49.3%	Deadball Rebounds							
3FG % 1st Half: 7-9		77.8%	2nd half: 2-5	40.0%	Game: 9-14	64.3%	3							
FT % 1st Half: 3-7		42.9%	2nd half: 3-5	60.0%	Game: 6-12	50.0%								

Officials: Mark Zentz, Pualani Spurlock and Kylie Galloway  
Technical fouls: Tennessee Tech-None. Georgia-None.  
Attendance: 2808

Score by periods	1st	2nd	3rd	4th	Total
Tennessee Tech	3	16	16	13	48
Georgia	21	29	22	9	81

Points	In	Off	2nd	Fast	Dead
TTU	18	9	6	4	19
UGA	36	28	24	10	24

Last FG - TTU 4th-00:34, UGA 4th-01:46.  
Largest lead - TTU None, UGA by 40 3rd-00:28.  
TTU led for 00:00, UGA led for 39:15. Game was tied for 00:14.Score tied - 0 times.  
Lead changed - 0 times.

## GAME 15

## No. 20 Missouri 54, Georgia 48

Jan. 7, 2016 | Stegeman Coliseum | Athens, Ga.

Official Basketball Box Score -- Game Totals -- Final Statistics  
#20 Missouri vs Georgia  
1/7/16 7 p.m. ET at Stegeman Coliseum (Athens, Ga.)

## #20 Missouri 54 • 14-1, 1-1

#	Player	Total		3-Ptr		Rebounds		PF	TP	A	TO	Bk	Stl	Min
		FG-FGA	FG-FGA	FT-FTA	FT-FTA	Off	Def							
03	CUNNINGHAM, Sophie	1	2-7	1-2	2-6	1	5	6	4	7	1	2	0	34
11	CUNNINGHAM, Lindsey	0	0-0	0-0	2-2	0	1	1	0	2	2	2	0	12
21	PORTER, Cierra	0	2-8	1-2	6-8	3	5	8	4	11	0	2	0	26
22	FREERICKS, Jordan	0	5-8	0-0	1-4	0	6	6	4	11	1	4	1	35
24	MACHIELIS, Sierra	0	2-6	2-5	2-2	1	1	2	2	8	2	2	0	24
01	DOTY, Liana	1	3-0	0-0	2-4	1	2	5	4	2	0	0	1	28
02	STOCK, Morgan	3	3-9	1-6	0-0	3	2	5	1	7	0	1	0	17
04	PORTER, Bri	1	1-2	0-1	0-0	0	1	1	2	2	0	0	0	14
12	HUDYN, Michelle	1	1-1	0-0	0-0	0	1	1	0	2	0	0	0	2
20	McDOWELL, Kayla	0	2-2	0-1	0-0	0	1	1	0	1	1	1	0	6
23	ROBINSON, Juanita	0	0-0	0-0	0-0	0	0	0	1	0	1	0	0	2
Team			17-45	5-17	15-26	11	26	37	24	54	9	16	1	6
Totals			17-45	5-17	15-26	11	26	37	24	54	9	16	1	6
FG % 1st Half: 11-20 55.0%		2nd half: 6-25 24.0%	Game: 17-45 37.8%		Deadball Rebounds 8									
3FG % 1st Half: 4-8 50.0%		2nd half: 1-9 11.1%	Game: 5-17 29.4%											
FT % 1st Half: 5-10 50.0%		2nd half: 10-16 62.5%	Game: 15-26 57.7%											

## Georgia 48 • 12-3, 0-2

#	Player	Total		3-Ptr		Rebounds		PF	TP	A	TO	Bk	Stl	Min
		FG-FGA	FG-FGA	FT-FTA	Off	Def	Total							
03	Tiarra Griffin	0	4-15	3-10	3-4	1	0	1	2	14	1	1	2	40
11	Pachis Roberts	0	1-4	0-2	0-0	0	2	2	3	2	0	4	0	19
13	Merritt Hempe	0	2-6	0-0	0-2	1	5	6	4	4	3	1	0	29
20	Shacobia Barbee	0	2-10	1-4	5-6	5	9	14	5	10	2	1	0	36
24	Marjorie Butler	0	1-6	1-3	3-4	0	1	1	5	6	3	3	0	40
04	Caliya Robinson	3	5-5	1-2	0-0	2	0	2	1	7	0	1	0	10
12	Haley Clark	0	0-0	0-0	0-0	0	0	0	0	0	0	0	0	0
22	Halle Washington	0	0-0	0-0	4-4	1	1	2	3	4	0	0	0	11
33	Mackenzie Engram	0	4-4	0-2	1-2	0	1	1	1	2	0	0	1	15
Team			13-50	6-23	16-22	11	20	31	24	48	11	13	2	6
Totals			13-50	6-23	16-22	11	20	31	24	48	11	13	2	6
FG % 1st Half: 6-23		26.1%	2nd half: 7-27	25.9%	Game: 13-50		26.0%	Deadball Rebounds						
3FG % 1st Half: 3-8		37.5%	2nd half: 3-15	20.0%	Game: 6-23		26.1%	6						
FT % 1st Half: 6-8		75.0%	2nd half: 10-14	71.4%	Game: 16-22		72.7%							

Officials: Ed Sidlasky, Eric Koch and Carla Fountain  
Technical fouls: #20 Missouri-None. Georgia-Marjorie Butler; Shacobia Barbee  
Attendance: 1935

Score by periods	1st	2nd	3rd	4th	Total
#20 Missouri	15	16	13	16	54
Georgia	6	15	19	8	48

Points	In	Off	2nd	Fast	Dead
MU-W	20	16	10	0	15
UGA	10	16	4	2	12

Last FG - MU-W 4th-02:50, UGA 4th-00:22.  
Largest lead - MU-W by 12 2nd-07:49, UGA by 5 4th-09:12.  
MU-W led for 31:14, UGA led for 08:09. Game was tied for 00:37.Score tied - 2 times.  
Lead changed - 2 times.

## GAME 14

## No. 16 Texas A&amp;M 73, Georgia 62

Jan. 3, 2016 | Reed Arena | College Station, Texas

Official Basketball Box Score -- Game Totals -- Final Statistics  
Georgia vs #16 Texas A&M  
01/03/16 4 p.m. at College Station, Texas (Reed Arena)

## Georgia 62 • 12-2, 0-1 SEC

#	Player	Total		3-Ptr		Rebounds		PF	TP	A	TO	Bk	Stl	Min
		FG-FGA	FG-FGA	FT-FTA	Off	Def								
03	Tiarra Griffin	5-13	2-8	2-2	1	1	2	2	14	1	1	0	1	38
13	Merritt Hempe	4-11	0-1	0-0	3	1	4	2	8	1	4	3	0	27
20	Shacobia Barbee	3-14	0-2	11-12	7	7	14	3	17	6	1	0	2	38
24	Marjorie Butler	4-8	0-2	0-0	0	0	0	5	8	1	0	0	0	33
33	Mackenzie Engram	1-6	0-2	0-2	0	1	1	4	2	0	3	0	1	22
04	Caliya Robinson	0-1	0-0	0-0	0	1	1	0	0	0	0	0	0	6
11	Pachis Roberts	5-8	2-3	1-1	1	4	5	4	13	0	2	0	1	16
12	Haley Clark	0-0	0-0	0-0	0	0	0	2	0	1	0	0	1	7
23	Halle Washington	0-5	0-0	0-0	0	1	1	3	0	1	1	0	0	13
	Team				1	4	5							200
Totals		22-66	4-18	14-17	13	20	33	25	62	15	13	3	6	200
FG % 1st Half: 11-30		36.7%	2nd half: 11-36	30.6%	Game: 22-66		33.3%	Deadball Rebounds: 1.						
3FG % 1st Half: 2-7		28.6%	2nd half: 2-11	18.2%	Game: 4-18		22.2%							
FT % 1st Half: 2-3		66.7%	2nd half: 12-14	85.7%	Game: 14-17		82.4%							



## GAME 17

## Georgia 71, No. 20 Florida 61

Jan. 14, 2016 | O'Connell Center | Gainesville, Fla.

Official Basketball Box Score -- Game Totals -- Final Statistics  
Georgia vs #20 Florida  
01/14/16 7 pm ET at Gainesville, FL \* O'Connell Center

## Georgia 71 • 13-4, 1-3 SEC

#	Player	Total		3-Ptr		Rebounds			PF	TP	A TO Blk Stl				Min
		FG-FA	FG-FA	FT-FTA	Off	Def	Tot	A			TO	Blk	Stl		
11	Pachis Roberts	f	4-9	1-3	2-3	2	4	6	5	11	1	2	0	1	26
13	Merritt Hempe	f	1-2	0-0	0-0	2	3	5	2	0	1	0	0	1	14
03	Tiaia Griffin	g	7-15	1-7	8-10	0	3	3	1	23	2	2	0	3	40-
20	Shacobia Barbee	g	2-9	0-1	1-4	2	8	10	2	5	4	2	0	3	37-
24	Marjorie Butler	g	2-7	0-1	3-4	1	3	4	4	7	2	3	0	2	34
01	Shanea Armbrister		0-1	0-0	0-0	0	0	0	0	0	0	1	0	0	1
04	Caliya Robinson		3-5	0-0	0-0	1	6	7	2	6	1	4	1	1	17
12	Haley Clark		0-2	0-0	0-0	1	0	1	0	0	0	2	0	0	6
23	Halle Washington		8-11	0-0	1-2	4	3	7	3	17	0	1	2	0	25
Team						1	3	4				1			
Totals			27-61	2-12	15-23	14	33	47	22	71	10	19	3	10	200

FG % 1st Half: 42.4% 2nd half: 46.4% Game: 44.3%  
3FG % 1st Half: 33.3% 2nd half: 0.0% Game: 2.1%  
FT % 1st Half: 50.0% 2nd half: 70.6% Game: 65.2%Deadball  
Rebounds  
3

## #20 Florida 61 • 14-3, 2-2 SEC

#	Player	Total		3-Ptr		Rebounds			PF	TP	A TO Blk Stl				Min	
		FG	FTA	FG	FTA	Off	Def	Tot			A	TO	Blk	Stl		
01	Williams, Ronni	4	8	0	0	4	6	9	5	12	4	2	0	2	29	
44	Lorenzen, Haley	1	5	0	0	3	4	8	1	5	0	1	1	0	25	
03	Miller, January	0	5	0	2	1	0	0	2	1	0	1	0	1	9	
04	Neddes, Carlie	1	4	0	3	0	2	2	3	2	0	2	0	2	23	
21	Christinaki, Eleanna	5	11	1	5	0	2	3	5	11	2	1	0	0	30	
11	Anderson, Dyandra	0	3	0	1	0	0	1	1	1	0	0	5	0	12	
13	Peoples, Cassie	6	16	3	7	0	2	0	2	1	15	1	2	0	21	
20	Westbrook, Simone	4	10	0	3	1	4	5	1	9	3	4	0	3	26	
23	Copeland, Brooke	0	0	0	0	0	0	0	0	0	0	0	0	0	1	
34	Fleming, Tyshara	1	3	0	0	0	1	3	4	3	2	0	0	2	0	14
22	Batchelor, Carla	1	3	1	2	1	2	3	1	0	4	0	0	0	0	10
Team						3	1	4								
Totals		23	68	5	23	10	25	43	22	61	10	18	3	10	20	

FG % 1st Half: 29.0% 2nd half: 37.8% Game: 33.8%  
3FG % 1st Half: 18.2% 2nd half: 3.1% Game: 21.7%  
FT % 1st Half: 50.0% 2nd half: 44.4% Game: 45.5%Deadball  
Rebounds  
6Officials: Eric J. Brewton, Bill Larence, Missy Brooks  
Technical fouls: Georgia-None, #20 Florida-None.  
Attendance: 1912  
UGA#11 P Roberts fouls out at 4:12(4), UF#1 R Williams at 40:6(4),  
UGA#13 M Hempe at 27:3(4), UF#21 E Christinaki at 04:7(4)

Score by periods					
	1st	2nd	3rd	4th	Total
Georgia	19	14	17	21	71
#20 Florida	10	12	14	25	61

Points					
	In	Off	2nd	Fast	Bench
UGA	44	18	9	12	23
UF	28	16	17	2	30

Last FG - UGA 4th-01:12, UF 4th-00:27.  
Largest lead - UGA by 21 3rd-03:28, UF by 4 1st-08:52.  
UGA led for 36:26, UF led for 00:22. Game was tied for 00:11.Score tied - 0 times.  
Lead changed - 3 times.

## GAME 19

## Georgia 47, No. 10 Mississippi State 43

Jan. 21, 2016 | Stegeman Coliseum | Athens, Ga.

Official Basketball Box Score -- Game Totals -- Final Statistics  
#10 Mississippi State vs Georgia  
1/21/16 7 p.m. ET at Stegeman Coliseum (Athens, Ga.)

## #10 Mississippi State 43 • 17-3, 4-2

#	Player	Total		3-Ptr		Rebounds			PF	TP	A TO Blk Stl				Min
		FG-FTA	FG-FGA	FT-FTA	Off	Def	Tot	A			TO	Blk	Stl		
00	Dominique Dillingham	1-8	0-5	1-2	3	3	6	4	3	1	1	0	3	37	
02	Morgan William	1-3	0-1	5-8	1	1	2	1	7	4	2	0	0	27	
13	Ketara Chapel	1-1	0-0	0-0	1	2	3	0	2	0	2	0	0	21	
35	Victoria Vivians	9-24	2-11	0-0	2	6	8	4	20	1	1	2	1	38	
45	Chinwe Okorie	1-2	0-0	0-0	0	1	1	3	2	0	2	0	0	18	
01	Blair Schaefer	0-0	0-0	0-0	0	0	0	0	0	0	0	0	0	1	
03	Breanna Richardson	0-3	0-1	1-2	1	2	3	4	1	1	5	0	0	19	
10	Jazzmun Holmes	2-4	0-1	0-0	0	2	2	4	0	2	1	1	1	13	
15	Tearra McCowan	2-3	0-0	0-0	2	5	7	4	4	0	2	5	1	22	
25	Kayla Nevitt	0-2	0-1	0-0	2	0	2	0	0	0	0	0	0	4	
Team					2	0	2								
Totals		17-50	2-20	7-12	14	22	36	20	43	7	19	8	6	200	

FG % 1st Half: 26.1% 2nd half: 40.7% Game: 34.0%  
3FG % 1st Half: 9.1% 2nd half: 11.1% Game: 10.0%  
FT % 1st Half: 50.0% 2nd half: 60.0% Game: 7.1%  
58.3%Deadball  
Rebounds  
3

## Georgia 47 • 14-5, 2-4

#	Player	Total		3-Ptr		Rebounds			PF	TP	A TO Blk Stl				Min
		FG-FGA	FG-FGA	FT-FTA	Off	Def	Tot	A			TO	Blk	Stl		
03	Tiaia Griffin	2-12	0-4	0-0	1	2	3	2	4	1	0	0	0	1	37
11	Pachis Roberts	0-0	0-0	0-0	0	0	0	0	0	0	0	0	0	0	3
13	Merritt Hempe	4-7	1-2	0-0	1	2	3	1	9	3	1	1	1	30	
20	Shacobia Barbee	6-13	2-4	3-6	5	6	11	4	17	3	3	0	0	40	
24	Marjorie Butler	3-6	0-0	2-4	0	4	4	8	2	11	0	0	3	37	
01	Shanea Armbrister	0-0	0-0	0-0	0	0	0	0	0	0	1	0	0	4	
04	Caliya Robinson	4-12	1-1	0-0	4	2	6	3	9	2	3	1	3	31	
12	Haley Clark	0-0	0-0	0-0	0	0	0	0	0	0	0	0	0	3	
23	Halle Washington	0-3	0-0	0-0	0	3	3	0	1	0	2	1	1	15	
Team					4	2	6								
Totals		19-53	4-11	5-10	15	21	36	17	47	12	19	4	9	200	

FG % 1st Half: 28.0% 2nd half: 42.9% Game: 35.8%  
3FG % 1st Half: 16.7% 2nd half: 60.0% Game: 4.1%  
FT % 1st Half: 2.2 100.0% 2nd half: 3.8 37.5% Game: 5.10 50.0%Deadball  
Rebounds  
2Officials: Bob Trammell, Frank Steratore and Jennifer Rezac  
Technical fouls: #10 Mississippi State-None, Georgia-None.  
Attendance: 1920

Score by periods					
	1st	2nd	3rd	4th	Total
#10 Mississippi State	9	5	13	16	43
Georgia	9	8	15	15	47

Points					
	In	Off	2nd	Fast	Bench
MS	20	11	4	0	9
UGA	22	15	4	6	9

Last FG - MS 4th-01:05, UGA 4th-02:55.  
Largest lead - MS by 7 1st-05:16, UGA by 11 4th-08:52.  
MS led for 07:56, UGA led for 29:44. Game was tied for 02:20.Score tied - 1 time.  
Lead changed - 1 time.

## GAME 18

## Alabama 64, Georgia 50

Jan. 17, 2016 | Foster Auditorium | Tuscaloosa, Ala.

Official Basketball Box Score -- Game Totals -- Final Statistics  
Georgia vs Alabama  
01/17/16 4 p.m. CT at Tuscaloosa, Ala. (Foster Auditorium)

## Georgia 50 • 13-5, 1-4 SEC

#	Player	Total			3-Ptr			Rebounds			PF	TP	A TO Blk Stl				Min
		FG-FGA	FG-FGA	FT-FTA	FT-FTA	Off	Def	Tot	A	TO			Blk	Stl			
11	Pachis Roberts	f	3-7	3-6	2-2	3	2	5	5	11	1	2	1	1	30		
13	Merritt Hempe	f	2-12	0-1	2-5	6	6	12	2	6	0	2	0	0	26		
03	Tiaia Griffin	g	7-16	5-8	0-2	1	1	2	3	19	1	2	0	1	37		
20	Shacobia Barbee	g	3-11	0-2	6-8	4	7	11	5	12	3	3	0	2	38		
24	Marjorie Butler	g	0-1	0-0	2-2	0	0	0	4	2	4	3	0	1	25		
01	Shanea Armbrister		0-0	0-0	0-0	0	0	0	0	0	0	0	0	0	1		
04	Caliya Robinson		0-4	0-0	0-0	1	4	5	1	0	0	2	1	0	17		
12	Haley Clark		0-1	0-0	0-0	0	1	1	1	0	0	4	0	0	10		
23	Halle Washington		0-3	0-0	0-0	0	2	2	3	0	0	2	0	1	15		
25	Amber Skidgel		0-0	0-0	0-0	0	0	0	0	0	0	0	0	0	1		
Team						3	4	7									
Totals			15-55	8-17	12-19	18	27	45	24	50	9	21	2	6	200		

FG % 1st Half: 7.2% 30.4% 2nd half: 8.3% 25.0% Game: 15.5% 27.3%  
3FG % 1st Half: 2.5 40.0% 2nd half: 6.1% 50.0% Game: 8.17 47.1%  
FT % 1st Half: 8.9 88.9% 2nd half: 4.10 40.0% Game: 12.19 63.2%Deadball  
Rebounds  
3

## Alabama 64 • 13-5, 2-3 SEC

#	Player		Total			3-Ptr			Rebounds			PF	TP	A	TO	Blk	Stl	Min
			FG-FGA	FG-FGA	FT-FTA	Off	Def	Total										
01	Bolton, Quanetria	f	3-7	0-3	0-0	1	1	2	4	6	0	2	3	2	15			
13	Hegstetter, Nikki	f	4-7	0-1	2-2	3	8	11	3	10	1	2	1	3	38			
11	Cook, Hannah	g	4-9	1-4	5-6	1	6	7	2	14	0	3	0	0	37			
15	Knight, Meeshonti	g	0-4	0-1	3-4	0	5	5	2	3	2	3	0	0	23			
22	Middlebrook, Karyla	g	5-9	2-3	5-8	0	1	1	2	17	2	1	0	0	37			
02	Magee, Trista	f	0-1	0-1	0-0	0	1	1	0	0	1	0	0	0	6			
03	Carter, Khadijah	f	1-2	0-1	4-4	0	0	0	1	6	1	0	0	2	6			
05	Hayden, Breanna	f	0-4	0-1	2-2	0	2	2	3	2	2	2	0	0	17			
23	Wade, Shaquera	f	3-10	0-2	0-0	1	2	3	0	6	0	0	0	2	19			
35	Martinez, Diamante	f	0-0	0-0	0-0	0	0	0	0	0	0	0	0	0	2			
	Team					3	0	3										
Totals			20-53	3-17	21-26	9	26	35	17	64	9	13	4	9	200			

**GAME 21**  
**Georgia 63, Auburn 30**

Jan. 28, 2016 | Stegeman Coliseum | Athens, Ga.

Official Basketball Box Score -- Game Totals -- Final Statistics  
Auburn vs Georgia  
1/28/16 7 p.m. ET at Stegeman Coliseum (Athens, Ga.)

Auburn 30 • 13-8, 3-5

#	Player	Total		3-Ptr		Rebounds			PF	TP	A	TO	Blk	Stl	Min
		FG-FGA	FG-FGA	FT-FTA	FT-FTA	Off	Def	Tot							
10	Brandy Montgomery	1-7	0-2	0-0	0	3	3	2	2	1	2	0	0	0	26
13	Katie Erkerking	0-7	0-3	1-2	1	0	1	1	1	0	3	0	0	1	28
15	Jasmine Jones	1-4	0-0	0-0	1	0	1	1	2	1	0	2	2	1	18
40	Khady Dieng	2-8	0-3	0	2	2	2	5	1	5	0	1	1	1	25
02	TiaCee Tanner	3-6	0-0	0-2	1	4	5	3	6	0	3	1	0	0	30
02	Bria Johnson	0-0	0-0	0-0	0	0	0	0	0	1	0	0	0	0	4
03	Erica Sanders	1-4	0-1	0-0	1	4	5	5	2	1	2	0	0	2	22
23	Jessica Jones	2-3	0-0	0-0	0	1	1	3	4	0	0	0	1	1	10
33	Janiah McKay	1-6	0-1	2-2	0	0	0	2	4	0	5	0	2	2	24
35	Cabriana Capers	2-2	0-0	0-2	3	2	5	0	4	0	0	0	0	0	13
Team						2		4			3				
Totals		13-47	0-10	4-9	9	20	29	19	30	4	24	3	9	200	
FG % 1st Half: 8-26		30.8%	2nd half: 5-21	23.8%	Game: 13-47	27.7%									Deadball Rebounds 2
3FG % 1st Half: 0-5		0.0%	2nd half: 0-5	0.0%	Game: 0-10	0.0%									
FT % 1st Half: 2-3		66.7%	2nd half: 2-6	33.3%	Game: 4-9	44.4%									

Georgia 63 • 15-6, 3-5

#	Player	Total		3-Ptr		Rebounds			PF	TP	A	TO	Blk	Stl	Min
		FG-FGA	FG-FGA	FT-FTA	FT-FTA	Off	Def	Tot							
03	Tiaria Griffin	7-16	2-9	1-2	1	4	5	0	17	3	3	0	2	31	
13	Merritt Hempe	2-4	0-0	0-0	2	4	6	4	4	0	1	1	1	24	
20	Shacobia Barbee	5-9	2-3	4-4	3	3	6	0	16	6	1	1	1	28	
23	Halle Washington	1-2	0-0	0-0	1	3	4	3	2	1	1	1	1	22	
24	Marjorie Butler	2-4	0-0	1-2	1	4	5	2	5	4	0	0	3	29	
01	Shanea Armbrister	2-7	2-3	0-0	1	1	2	3	6	0	0	0	0	13	
04	Caliya Robinson	4-9	0-0	0-0	1	5	6	1	8	2	2	1	3	17	
10	Hannahkohl Almire	0-1	0-1	0-0	1	0	1	0	0	1	0	0	0	5	
11	Pachis Roberts	1-4	0-0	1-1	3	0	3	0	3	0	2	0	1	16	
12	Haley Clark	0-0	0-0	2-6	0	2	2	1	2	0	4	0	1	11	
25	Amber Skidgel	0-1	0-0	0-0	0	0	0	0	0	0	0	0	0	4	
Team						4		2			1				
Totals		24-57	6-16	9-15	18	28	46	14	63	17	20	4	13	200	
FG % 1st Half: 14-30		46.7%	2nd half: 10-27	37.0%	Game: 24-57	42.1%									Deadball Rebounds 1
3FG % 1st Half: 4-9		44.4%	2nd half: 2-7	28.6%	Game: 6-16	37.5%									
FT % 1st Half: 2-2		100.0%	2nd half: 7-13	53.8%	Game: 9-15	60.0%									

Officials: Bryan Entlerline, Kevin Pethel and Angelica Sufferen  
Technical fouls: Auburn-Erica Sanders. Georgia-Merritt Hempe.  
Attendance: 1961

Score by periods	1st	2nd	3rd	4th	Total
Auburn	15	3	8	4	30
Georgia	15	19	18	11	63

Points	In	Off	2nd	Fast	Bench
AU	20	15	6	2	14
UGA	26	23	15	6	19

Last FG - AU 4th-00:26, UGA 4th-05:15.  
Largest lead - AU by 4 1st-03:18, UGA by 36 4th-04:39.  
AU led for 02:57, UGA led for 30:57, Game was tied for 06:06.Score tied - 5 times.  
Lead changed - 2 times.**GAME 23****Georgia 65, No. 20 Missouri 50**

Feb. 4, 2016 | Mizzou Arena | Columbia, Mo.

Official Basketball Box Score -- Game Totals -- Final Statistics  
Georgia vs #20 Missouri  
02-04-16 7 p.m. at Mizzou Arena // Columbia, Mo.

Georgia 65 • 17-6, 5-5 SEC

#	Player	Total		3-Ptr		Rebounds			PF	TP	A	TO	Blk	Stl	Min
		FG-FGA	FG-FGA	FT-FTA	FT-FTA	Off	Def	Tot							
03	Tiaria Griffin	5-10	3-7	2-2	1	3	4	2	15	1	0	0	0	0	34
13	Merritt Hempe	0-4	0-0	0-0	0	5	5	3	0	0	2	0	0	0	23
20	Shacobia Barbee	6-14	2-4	0-0	1	4	5	3	14	3	1	0	4	38	
23	Halle Washington	3-7	0-0	0-0	1	1	2	1	6	0	1	0	0	0	14
24	Marjorie Butler	5-9	2-2	4-4	0	4	4	1	16	4	0	0	1	40	
01	Shanea Armbrister	0-1	0-1	0-0	0	0	0	0	2	0	0	1	0	0	5
04	Caliya Robinson	6-10	0-0	0-0	3	7	10	1	12	3	2	0	0	23	
11	Pachis Roberts	1-4	0-0	0-0	3	1	4	2	2	1	2	0	0	0	23
Team						0		2			2				
Totals		26-59	7-14	6-6	9	27	36	17	65	12	10	2	5	200	
FG % 1st Half: 12-30		40.0%	2nd half: 14-29	48.3%	Game: 26-59	44.1%									Deadball Rebounds 1
3FG % 1st Half: 2-4		50.0%	2nd half: 5-10	50.0%	Game: 7-14	50.0%									
FT % 1st Half: 0-0		0.0%	2nd half: 6-6	100.0%	Game: 6-6	100.0%									

#20 Missouri 50 • 18-5, 5-5 SEC

#	Player	Total		3-Ptr		Rebounds			PF	TP	A	TO	Blk	Stl	Min
		FG-FGA	FG-FGA	FT-FTA	FT-FTA	Off	Def	Tot							
03	CUNNINGHAM, Sophie	7-14	1-5	2-2	1	7	8	5	17	4	3	1	1	1	38
11	CUNNINGHAM, Lindsey	0-2	0-1	0-0	0	0	0	0	2	0	1	0	0	0	24
21	PORTER, Cierra	1-5	1-2	2-2	3	6	9	2	5	2	2	0	0	0	37
24	FRERICKS, Jordan	5-13	0-1	2-2	2	3	5	3	12	0	3	0	0	0	23
01	MICHAELIS, Sierra	1-2	0-0	1-2	0	2	2	1	3	2	3	0	2	18	
02	DOTY, Lianna	0-0	0-0	1-4	0	0	0	0	1	2	0	0	0	0	15
02	STOCK, Morgan	2-6	2-5	0-0	1	1	2	0	6	0	1	0	0	0	19
04	PORTER, Bri	0-1	0-0	0-0	0	0	0	0	0	0	0	0	0	0	5
10	STOCK, Maddie	1-4	1-4	0-0	0	1	1	0	3	0	0	0	0	0	9
12	HUDYN, Michelle	1-3	1-1	0-0	0	1	1	0	3	0	1	1	1	10	
23	ROBINSON, Juanita	0-1	0-1	0-0	0	0	0	0	0	0	0	0	0	0	2
Team						1		2			1				
Totals		18-51	6-20	8-12	8	23	31	13	50	11	15	2	4	200	
FG % 1st Half: 9-25		36.0%	2nd half: 9-26	34.6%	Game: 18-51	35.3%									Deadball Rebounds 2
3FG % 1st Half: 3-9		33.3%	2nd half: 3-11	27.3%	Game: 6-20	30.0%									
FT % 1st Half: 0-0		0.0%	2nd half: 8-12	66.7%	Game: 8-12	66.7%									

Officials: Dee Kantner, Kelly Johnson, Kylie Galloway  
Technical fouls: Georgia-None. #20 Missouri-None.  
Attendance: 4086

Score by periods	1st	2nd	3rd	4th	Total
Georgia	12	14	11	28	65
#20 Missouri	11	10	16	13	50

Points	In	Off	2nd	Fast	Bench
UGA	22	24	8	4	17
MU-W	20	4	3	0	13

Last FG - UGA 4th-01:31, MU-W 4th-01:01.  
Largest lead - UGA by 15 4th-00:21, MU-W by 15 03:37.  
UGA led for 27:07, MU-W led for 09:40, Game was tied for 03:03.Score tied - 3 times.  
Lead changed - 6 times.**GAME 22****Georgia 64, Vanderbilt 58**

Jan. 31, 2016 | Memorial Gymnasium | Nashville, Tenn.

Official Basketball Box Score -- Game Totals -- Final Statistics  
Georgia vs VANDERBILT  
01/31/16 2 p.m. at Nashville, Tenn. (Memorial Gym)

Georgia 64 • 16-6, 4-5 SEC

#	Player		Total		3-Ptr		Rebounds			PF	TP	A	TO	Blk	Stl	Min
			FG-FGA	FG-FGA	FT-FTA	Off	Def	Tot								
13	Merritt Hempe	f	2-3	0-0	3-3	1	2	3	2	7	0	5	1	0	18	
23	Halle Washington	f	1-2	0-0	2-2	0	1	1	5	4	1	3	0	0	12	
03	Tiaria Griffin	g	4-9	3-7	2-4	0	1	1	1	13	0	1	0	0	40	
24	Shacobia Barbee	f	4-11	1-2	6-11	2	6	8	2	15	4	1	1	2	39	
04	Marjorie Butler	g	1-6	0-1	0-0	1	5	6	2	2	5	2	0	1	37	
24	Caliya Robinson	f	7-9	0-0	0-1	3	0	3	3	14	0	2	1	0	20	
11	Pachis Roberts	f	4-9	0-1	1-2	4	4	8	1	9	3	1	0	3	31	
12	Haley Clark	f	0-0	0-0	0-0	0	0	0	0	0	0	0	0	0	3	
	Team					3	1	4								
Totals			23-49	4-11	14-23	14	20	34	16	64	13	15	3	6	200	
FG % 1st Half: 10-23			43.5%	2nd half: 13-26	50.0%	Game: 23-49			46.9%	Deadball Rebounds						
3FG % 1st Half: 3-8			37.5%	2nd half: 1-3	33.3%	Game: 4-11			36.4%	4						
FT % 1st Half: 4-6			66.7%	2nd half: 10-17	58.8%	Game: 14-23			60.9%							





**Georgia 58, LSU 47**



## No. 2 South Carolina 61, Georgia 51



#	Player	Total			Rebounds			PF	TP	A	T	Blk	Stl	Min	
		FG-FGA	3-FGA	FT-FTA	Off	Def	Total								
13	Merritt Hempte	1	0-0	0-0	0	0	0	3	0	2	0	0	7		
23	Halle Hempte	1	0-0	0-1	0-0	0	1	1	3	0	0	1	0	10	
03	Tiarra Griffin	9	3-10	2-6	1-2	2	3	5	4	9	2	1	0	30	
20	Shacobia Barbee	9	5-7	1-3	3-4	4	6	10	1	14	2	3	1	38	
24	Marjorie Butler	9	1-6	0-1	0-2	0	1	1	2	2	5	2	0	1	37
01	Shanea Armbrister	3	2-3	0-0	0-0	0	0	0	3	6	0	0	0	16	
04	Caliya Robinson	9	9-15	0-0	1-4	2	9	11	2	19	1	3	4	0	26
11	Pachis Roberts		2-6	1-2	3-4	2	3	5	4	8	4	2	1	1	33
12	Haley Clark		0-1	0-0	0-0	0	0	0	0	0	0	0	0	3	
	Team					2	1	3			1				
	Totals		22-51	6-16	8-16	12	24	36	22	58	14	15	6	10	200

FG % 1st Half: 10-25	40.0%	2nd half: 12-26	46.2%	Game: 22-51	43.1%	Deadball Rebounds 3
3FG % 1st Half: 5-13	38.5%	2nd half: 1-3	33.3%	Game: 6-16	37.5%	
FT % 1st Half: 0-2	0.0%	2nd half: 8-14	57.1%	Game: 8-16	50.0%	

#	Player	F-G			3-Ptr			Rebounds			PF	TP	A	T	Blk	Stl	Min
		F	G	%	F	G	%	Off	Def	Total							
03	BETHEL, Akilah	f	3-5	0-0	1-3	2	3	5	3	7	1	4	1	2			38
20	HYDER, Alexis	f	4-9	0-0	2-5	7	5	12	5	10	3	2	0	1			27
02	NORTON, Shanice	g	3-5	0-0	9-12	0	5	5	4	15	1	3	0	2			40
10	RHODES, Jasmine	g	1-12	0-1	0-0	2	1	3	1	2	0	1	0	1			33
13	HILL, Rina	g	4-9	0-1	1-4	0	0	0	3	9	2	3	0	0			24
04	PEDERSEN, Anne	f	1-8	0-1	2-2	2	2	4	2	4	1	2	0	0			30
35	FAREO, Aliyah	g	0-1	0-0	0-0	0	1	1	0	0	0	0	0	0			2
42	HUMBLES, Ashley	f	0-0	0-0	0-0	0	2	2	1	0	0	1	0	1			6
	Team					3	3	6					1				
	Totals		16-49	0-3	15-26	16	22	38	19	47	8	17	1	7			200

FG % 1st Half:	8-25	32.0%	2nd half:	8-24	33.3%	Game:	16-49	32.7%	Deadball Rebounds 4
3FG % 1st Half:	0-3	0.0%	2nd half:	0-0	0.0%	Game:	0-3	0.0%	
FT % 1st Half:	6-9	66.7%	2nd half:	9-17	52.9%	Game:	15-26	57.7%	

Score by periods	1st	2nd	3rd	4th	Total
Georgia	14	11	17	16	58
LSU	8	14	13	12	47

Points	In Paint	Off T/O	2nd Chance	Fast Break	Bench
UGA	28	15	9	2	33
LSU	14	12	7	0	4

Last FG - UGA 4th-00:17, LSU 4th-00:45.  
Largest lead - UGA by 16 4th-04:16, LSU by 1 3rd-08:39.  
UGA led for 35:27. LSU led for 00:52. Game was tied for 03:22.

Score tied - 1 time.  
Lead changed - 2 times

#	Player	Total			3-Ptr			Rebounds			PF	TP	A	To	Bk	Stl	Min
		FG-FGA	FG-FGA	FT-FTA	Off	Def	Tot										
13	Merritt Hempe	f	3-10	0-2	0-0	2	2	4	5	6	1	2	3	3			33
23	Halle Washington	f	0-2	0-0	0-0	0	1	1	2	0	0	0	0	0			9
03	Tiana Griffin	g	1-15	3-8	3-4	1	7	8	3	24	1	5	0	3			40
20	Shacobia Barbee	g	1-11	1-5	0-0	1	7	8	3	3	5	3	0	0			38
24	Marjorie Butler	g	5-9	2-3	0-0	0	5	5	4	12	4	5	0	0			38
01	Shanea Armbrister	f	0-1	0-1	0-0	0	0	0	0	0	0	0	0	0			2
04	Caliya Robinson	f	3-9	0-0	0-0	2	2	4	1	6	3	1	2	0			24
11	Pachis Roberts	f	0-2	0-2	0-2	0	1	1	5	0	2	0	2	1			14
12	Haley Clark	f	0-0	0-0	0-0	0	0	0	0	0	2	0	2	0			12
	Team					2	1	3			1						
	Totals		21-59	6-21	3-6	8	26	34	23	51	14	21	5	7			200

FG % 1st Half:	6-29	20.7%	2nd half:	15-30	50.0%	Game:	21-59	35.6%	Deadball Rebounds 2,1
3FG % 1st Half:	1-11	9.1%	2nd half:	5-10	50.0%	Game:	6-21	28.6%	
FT % 1st Half:	0-2	0.0%	2nd half:	3-4	75.0%	Game:	3-6	50.0%	

#	Player		Total			3-Ptr			Rebounds			PF	TP	A	TO	Blk	Stl	Min
			FG-FGA	FG-FGA	FT-FTA	Off	Def	Tot										
22	WILSON, Aja	f	7-13	0-0	2-5	3	6	9	4	16	2	3	2	0	30			
21	COATES, Alaina	c	3-6	0-0	1-2	0	8	8	4	7	1	5	1	0	32			
04	CLINEY, Doniiah	g	0-3	0-2	1-2	0	2	2	1	1	0	2	0	3	23			
05	SESSIONS, Khadijah	g	3-8	2-4	5-10	0	1	1	3	13	2	0	2	6	37			
25	MITCHELL, Tiffany	g	5-12	2-6	7-8	0	4	4	1	19	4	2	1	3	38			
03	ROY, Tina	f	1-4	0-5	0-0	1	5	6	3	1	2	0	1	22				
24	MOVBIHEL, Sarah	f				0	2	3	3	2	0	2	0	0	18			
	Team					2	5	7										
	Totals		20-53	5-17	16-27	9	30	39	16	61	10	17	4	13	200			

FG % 1st Half:	9-26	34.6%	2nd half:	11-27	40.7%	Game:	20-53	37.7%	Deadball Rebounds 8,1
3FG % 1st Half:	3-7	42.9%	2nd half:	2-10	20.0%	Game:	5-17	29.4%	
FT % 1st Half:	6-9	66.7%	2nd half:	10-18	55.6%	Game:	16-27	59.3%	

Score by periods	1st	2nd	3rd	4th	Total
Georgia	9	4	14	24	51
#2 South Carolina	10	17	16	18	61

Points	In Paint	Off T/O	2nd Chance	Fast Break	Bench
UGA	20	9	9	6	6
SC	30	19	10	4	5

Last FG - UGA 4th-00:20, SC 4th-01:22.  
Largest lead - UGA by 1 2nd-09:21, SC by 16 3rd-01:12.  
UGA led for 00:24. SC led for 38:26. Game was tied for 01:10.

Score tied - 1 time.  
Lead changed - 2 times.

## Georgia 74, No. 22 Florida 63



#	Player	Total	3-Fr		Rebounds															
		FG-FGA	FGA-FG	FT-FTA	Off	Df	Pot	TP	TP	A	To	Bk	Stl	Min						
01	Williams,Ronni	-	8-12	0-0	2-5	1	6	7	3	18	0	2	0	0	25					
04	Needles,Carlle		0-7	0-5	2-2	0	1	3	1	2	1	3	0	3	35					
20	Westbrook,Simone		1-6	0-2	0-0	2	2	2	2	9	1	4	0	1	21					
21	Christie,Eleanora		4-13	1-4	0-0	0	0	4	2	9	1	2	0	0	26					
08	Lorenzoz,Haley		3-10	0-0	2-3	7	10	5	8	0	1	0	0	1	21					
02	Young,Issis		1-2	0-1	2-2	0	0	0	1	4	1	1	0	2	10					
03	Miller,Janayna		2-6	0-0	3-3	0	4	4	1	7	1	1	0	0	14					
11	Anderson,Dyandra		3-3	2-2	0-0	1	2	3	1	8	1	1	0	1	15					
23	Copeland,Brooke		0-2	0-2	0-0	0	0	0	1	0	0	0	0	0	4					
24	Fleming,Thysara		1-4	0-0	0-0	2	3	5	3	2	0	3	0	2	13					
32	Batchelor,Tasha		1-2	1-2	0-2	0	2	2	0	3	1	1	0	1	15					
	Team		-	-	5-0	-	-	-	-	-	-	-	-	-	-					
	Totals		24-67	4-18	11-17	14	28	42	22	63	7	19	0	11	200					
	FG % 1st Half:	13-31	41.9%	2nd half:	11-36	30.6%	Game:	24-67	35.8%	Game:	4-18	22.2%	Game:	11-17	64.7%					Deborah
	3P % 1st Half:	3-8	37.5%	2nd half:	3-10	30.0%	Game:	4-13	30.8%	Game:	3-7	42.9%	Game:	3-10	30.0%					2
	FT % 1st Half:	3-3	100.0%	2nd half:	8-14	57.1%	Game:	11-17	64.7%	Game:	-	-	-	-	-					

FG % 1st Half: 13-31	41.9%	2nd half: 11-36	30.6%	Game: 24-67	35.8%	Deadball Rebounds 2
3FG % 1st Half: 3-8	37.5%	2nd half: 1-10	10.0%	Game: 4-18	22.2%	
FT % 1st Half: 3-3	100.0%	2nd half: 8-14	57.1%	Game: 11-17	64.7%	

#	Player	Total			Rebounds								
		FG-FGA	3-PT	FT-FTA	Off	Def	Tot	FP	TP	A To	Bk Stl	Min	
03	Tiarla Griffin	- 8-17	6-10	6-9	2	6	8	1	28	3	4	0	40
13	Merritt Hempe	- 3-4	0-0	0-0	2	6	8	4	6	0	4	1	24
20	Hacioba Barbee	- 1-12	1-2	3-5	0	8	8	3	20	4	0	5	31
23	Haley Washington	- 1-3	0-1	1-1	1	2	3	2	4	0	0	0	13
24	Marjorie Guter	0-8	0-0	2-2	2	2	4	3	7	6	3	0	33
01	Sheana Armbrister	0-2	0-0	1-2	1	0	1	0	0	1	0	0	16
04	Calyna Robinson	1-2	0-0	1-4	1	4	5	4	3	0	2	1	07
11	Pachis Roberts	5-11	1-3	2-2	2	5	7	3	13	2	0	0	29
12	Haley Clark	0-0	0-0	0-0	0	0	0	0	0	0	0	0	1
<b>Team</b>					2	1	3						
<b>Totals</b>		26-59	8-17	14-24	12	33	45	21	74	17	21	2	200
FG % 1st Half:		11-32	34.4%	2nd half:	7-27	55.6%	Game:	26-59	44.1%	Deadball Rebounds			
3FG % 1st Half:		1-8	12.5%	2nd half:	1-9	77.8%	Game:	8-19	47.1%				
FT % 1st Half:		4-10	40.0%	2nd half:	10-17	58.8%	Game:	26-47	55.3%				

FG % 1st Half: 11-32	34.4%	2nd half: 15-27	55.6%	Game: 26-59	44.1%	Deadball Rebounds 3
3FG % 1st Half: 1-8	12.5%	2nd half: 7-9	77.8%	Game: 8-17	47.1%	
FT % 1st Half: 4-10	40.0%	2nd half: 10-14	71.4%	Game: 14-24	58.3%	

Score by periods	1st	2nd	3rd	4th	Total
#22 Florida	13	19	14	17	63
Georgia	15	12	24	23	74

Points	In Paint	Off T/O	2nd Chance	Fast Break	Bench
UF	36	18	14	6	24
UGA	28	16	7	10	16

Last FG - UF 4th-00:16, UGA 4th-02:41.  
Largest lead - UF by 9 2nd-03:47, UGA by 13 4th-06:32.  
UF led for 14:04, UGA led for 21:22. Game was tied for 04:34.

Score tied - 5 times.  
Lead changed - 6 times





## 2015-16 OVERALL STATS



**2015-16 Georgia Basketball**  
**Georgia Combined Team Statistics (as of Feb 23, 2016)**  
**All games**



RECORD:	OVERALL	HOME	AWAY	NEUTRAL
ALL GAMES	20-7	13-3	6-4	1-0
CONFERENCE	8-6	4-3	4-3	0-0
NON-CONFERENCE	12-1	9-0	2-1	1-0

#	Player	gp-gs	min	avg	Total		3-Point		F-Throw		Rebounds				pf	dq	a	to	blk	stl	pts	avg
					fg-fga	fg%	3fg-fga	3fg%	ft-fa	ft%	off	def	tot	avg								
03	Tiaria Griffin	26-26	879	33.8	134-341	.393	69-197	.350	53-73	.726	34	70	104	4.0	47	0	50	43	5	40	390	15.0
20	Shacobia Barbee	27-27	916	33.9	118-269	.439	23-67	.343	83-125	.664	77	170	247	9.1	57	2	116	57	9	63	342	12.7
13	Merritt Hempe	27-27	669	24.8	107-224	.478	3-15	.200	33-53	.623	66	100	166	6.1	89	7	23	59	23	21	250	9.3
33	Mackenzie Engram	16-14	390	24.4	52-138	.377	9-33	.273	18-32	.563	29	58	87	5.4	40	2	14	26	8	12	131	8.2
04	Caliya Robinson	24-1	432	18.0	72-153	.471	3-10	.300	17-31	.548	43	83	126	5.3	39	0	27	40	34	13	164	6.8
11	Pachis Roberts	19-6	383	20.2	46-111	.414	16-40	.400	19-26	.731	33	43	76	4.0	52	3	20	29	2	19	127	6.7
24	Marjorie Butler	27-27	862	31.9	53-165	.321	11-51	.216	26-39	.667	16	64	80	3.0	69	3	122	64	0	36	143	5.3
23	Halle Washington	23-7	324	14.1	34-90	.378	0-3	.000	17-24	.708	15	34	49	2.1	64	1	7	24	9	7	85	3.7
25	Amber Skidgel	14-0	161	11.5	16-51	.314	11-35	.314	1-4	.250	5	14	19	1.4	8	0	5	9	2	3	44	3.1
01	Shanea Armbrister	17-0	118	6.9	13-42	.310	11-25	.440	0-2	.000	6	10	16	0.9	13	0	4	8	0	1	37	2.2
12	Haley Clark	25-0	230	9.2	9-32	.281	1-4	.250	5-12	.417	3	19	22	0.9	29	1	33	31	6	12	24	1.0
10	Hannah Kohl Almiré	7-0	36	5.1	2-7	.286	1-2	.500	0-0	.000	6	3	9	1.3	5	0	2	4	0	0	5	0.7
Team											66	41	107				16					
Total.....		27	5400		656-1623	.404	158-482	.328	272-421	.646	399	709	1108	41.0	512	19	423	410	98	227	1742	64.5
Opponents.....		27	5400		501-1460	.343	109-458	.238	313-476	.658	323	637	960	35.6	493	-	244	474	74	195	1424	52.7

TEAM STATISTICS	UGA	OPP
SCORING	1742	1424
Points per game	64.5	52.7
Scoring margin	+11.8	-
FIELD GOALS-ATT	656-1623	501-1460
Field goal pct	.404	.343
3 POINT FG-ATT	158-482	109-458
3-point FG pct	.328	.238
3-pt FG made per game	5.9	4.0
FREE THROWS-ATT	272-421	313-476
Free throw pct	.646	.658
F-Throws made per game	10.1	11.6
REBOUNDS	1108	960
Rebounds per game	41.0	35.6
Rebounding margin	+5.5	-
ASSISTS	423	244
Assists per game	15.7	9.0
TURNOVERS	410	474
Turnovers per game	15.2	17.6
Turnover margin	+2.4	-
Assist/turnover ratio	1.0	0.5
STEALS	227	195
Steals per game	8.4	7.2
BLOCKS	98	74
Blocks per game	3.6	2.7
ATTENDANCE	46713	45599
Home games-Avg/Game	16-2920	10-4501
Neutral site-Avg/Game	-	1-586

Date	Opponent		Score	Att.
11/15/15	STETSON	w	76-55	3530
11/18/15	at #23 Michigan State	L	45-66	5117
11/22/15	GEORGIA TECH	w	78-66	4441
11/24/15	GEORGIA SOUTHERN	w	75-28	1900
11/27/15	vs BYU	w	66-58	586
11/28/15	at CSUN	w	83-58	498
12/2/15	MERCER	w	57-44	1653
12/3/15	KENNESAW STATE	w	89-34	1622
12/6/15	#21 SETON HALL	w	70-52	3013
12/8/15	FURMAN	w	77-39	6002
12/20/15	at Wright State	w	63-57	1563
12/23/15	CINCINNATI	w	60-42	2350
12/28/15	TENNESSEE TECH	w	81-48	2608
* 01/03/16	at #16 Texas A&M	L	62-73	5027
* 1/7/16	#20 MISSOURI	L	48-54	1935
* 1/10/16	#10 KENTUCKY	L	53-64	2681
* 01/14/16	at #20 Florida	w	71-61	1912
* 01/17/16	at Alabama	L	50-64	3732
* 1/21/16	#10 MISSISSIPPI STATE	w	47-43	1920
* 1/24/16	LSU	L	46-53	3538
* 1/28/16	AUBURN	w	63-30	1961
* 01/31/16	at VANDERBILT	w	64-58	3111
* 02-04-16	at #20 Missouri	w	65-50	4086
* 2/7/16	OLE MISS	w	70-56	3826
* 02/14/16	at LSU	w	58-47	3781
* 02/18/16	at #2 South Carolina	L	51-61	16186
* 02/21/16	#22 FLORIDA	w	74-63	3733

\* = Conference game

Rankings reflect team's ranking at the time of the game

Score by Periods	1st	2nd	3rd	4th	Totals
Georgia	404	393	477	468	1742
Opponents	350	338	333	403	1424





## 2015-16 CONFERENCE GAMES ONLY STATS



2015-16 Georgia Basketball  
Georgia Combined Team Statistics (as of Feb 23, 2016)  
Conference games



RECORD:	OVERALL	HOME	AWAY	NEUTRAL
ALL GAMES	8-6	4-3	4-3	0-0
CONFERENCE	8-6	4-3	4-3	0-0
NON-CONFERENCE	0-0	0-0	0-0	0-0

##	Player	gp-gs	min	avg	Total		3-Point		F-Throw		Rebounds				pf	dq	a	to	blk	stl	pts	avg
					fg-fga	fg%	3fg-fga	3fg%	ft-fa	ft%	off	def	tot	avg								
03	Tiaria Griffin	14-14	504	36.0	73-182	.401	38-106	.358	31-46	.674	14	35	49	3.5	29	0	19	27	2	22	215	15.4
20	Shacobia Barbee	14-14	508	36.3	56-144	.389	14-40	.350	49-71	.690	40	94	134	9.6	38	2	53	35	4	30	175	12.5
04	Caliya Robinson	14-1	264	18.9	43-94	.457	2-3	.667	7-15	.467	23	48	71	5.1	24	0	14	29	20	7	95	6.8
11	Pachis Roberts	14-5	299	21.4	33-83	.398	9-29	.310	16-22	.727	26	32	58	4.1	42	3	14	25	2	15	91	6.5
24	Marjorie Butler	14-14	504	36.0	31-89	.348	5-17	.294	18-27	.667	6	33	39	2.8	48	3	62	49	0	24	85	6.1
13	Merritt Hempe	14-14	336	24.0	35-87	.402	2-9	.222	10-17	.588	27	42	69	4.9	47	4	12	35	13	11	82	5.9
23	Halle Washington	14-7	202	14.4	20-52	.385	0-2	.000	9-12	.750	11	21	32	2.3	42	1	7	14	5	4	49	3.5
33	Mackenzie Engram	3-1	51	17.0	3-17	.176	1-7	.143	1-4	.250	1	3	4	1.3	6	0	2	5	0	2	8	2.7
01	Shanea Armbrister	11-0	67	6.1	6-22	.273	6-14	.429	0-2	.000	3	2	5	0.5	9	0	3	4	0	1	18	1.6
12	Haley Clark	12-0	51	4.3	1-5	.200	0-0	.000	2-6	.333	1	3	4	0.3	5	0	1	13	1	3	4	0.3
25	Amber Skidgel	3-0	9	3.0	0-3	.000	0-2	.000	0-0	.000	0	0	0	0.0	0	0	0	0	0	0	0	0.0
10	Hannah Kohl Almere	1-0	5	5.0	0-1	.000	0-1	.000	0-0	.000	1	0	1	1.0	0	0	0	1	0	0	0	0.0
Team											28	27	55				8					
Total.....		14	2800		301-779	.386	77-230	.335	143-222	.644	181	340	521	37.2	290	13	187	245	47	119	822	58.7
Opponents.....		14	2800		271-740	.366	50-212	.236	185-280	.661	170	341	511	36.5	271	-	138	252	42	111	777	55.5

TEAM STATISTICS	UGA	OPP
SCORING	822	777
Points per game	58.7	55.5
Scoring margin	+3.2	-
FIELD GOALS-ATT	301-779	271-740
Field goal pct	.386	.366
3 POINT FG-ATT	77-230	50-212
3-point FG pct	.335	.236
3-pt FG made per game	5.5	3.6
FREE THROWS-ATT	143-222	185-280
Free throw pct	.644	.661
F-Throws made per game	10.2	13.2
REBOUNDS	521	511
Rebounds per game	37.2	36.5
Rebounding margin	+0.7	-
ASSISTS	187	138
Assists per game	13.4	9.9
TURNOVERS	245	252
Turnovers per game	17.5	18.0
Turnover margin	+0.5	-
Assist/turnover ratio	0.8	0.5
STEALS	119	111
Steals per game	8.5	7.9
BLOCKS	47	42
Blocks per game	3.4	3.0
ATTENDANCE	19594	37835
Home games-Avg/Game	7-2799	7-5405
Neutral site-Avg/Game	-	0-0

Date	Opponent		Score	Att.
* 01/03/16	at #16 Texas A&M	L	62-73	5027
* 1/7/16	#20 MISSOURI	L	48-54	1935
* 1/10/16	#10 KENTUCKY	L	53-64	2681
* 01/14/16	at #20 Florida	W	71-61	1912
* 01/17/16	at Alabama	L	50-64	3732
* 1/21/16	#10 MISSISSIPPI STATE	W	47-43	1920
* 1/24/16	LSU	L	46-53	3538
* 1/28/16	AUBURN	W	63-30	1961
* 01/31/16	at VANDERBILT	W	64-58	3111
* 02-04-16	at #20 Missouri	W	65-50	4086
* 2/7/16	OLE MISS	W	70-56	3826
* 02/14/16	at LSU	W	58-47	3781
* 02/18/16	at #2 South Carolina	L	51-61	16186
* 02/21/16	#22 FLORIDA	W	74-63	3733

\* = Conference game

Rankings reflect team's ranking at the time of the game

Score by Periods	1st	2nd	3rd	4th	Totals
Georgia	178	161	223	260	822
Opponents	175	182	183	237	777





## 2015-16 OVERALL/CONFERENCE STATS



2015-16 Georgia Basketball  
Georgia Overall/Conference Statistics (as of Feb 23, 2016)  
All games



SUMMARY	Overall Statistics										Conference Statistics									
	gp-gs	min/g	fg%	3fg%	ft%	r/g	a/g	stl	blk	pts/g	gp-gs	min/g	fg%	3fg%	ft%	r/g	a/g	stl	blk	pts/g
Tiaria Griffin	26-26	33.8	.393	.350	.726	4.0	1.9	40	5	15.0	14-14	36.0	.401	.358	.674	3.5	1.4	22	2	15.4
Shacobia Barbee	27-27	33.9	.439	.343	.664	9.1	4.3	63	9	12.7	14-14	36.3	.389	.350	.690	9.6	3.8	30	4	12.5
Merritt Hempe	27-27	24.8	.478	.200	.623	6.1	0.9	21	23	9.3	14-14	24.0	.402	.222	.588	4.9	0.9	11	13	5.9
Mackenzie Engram	16-14	24.4	.377	.273	.563	5.4	0.9	12	8	8.2	3-1	17.0	.176	.143	.250	1.3	0.7	2	0	2.7
Caliya Robinson	24-1	18.0	.471	.300	.548	5.3	1.1	13	34	6.8	14-1	18.9	.457	.667	.467	5.1	1.0	7	20	6.8
Pachis Roberts	19-6	20.2	.414	.400	.731	4.0	1.1	19	2	6.7	14-5	21.4	.398	.310	.727	4.1	1.0	15	2	6.5
Marjorie Butler	27-27	31.9	.321	.216	.667	3.0	4.5	36	0	5.3	14-14	36.0	.348	.294	.667	2.8	4.4	24	0	6.1
Halle Washington	23-7	14.1	.378	.000	.708	2.1	0.3	7	9	3.7	14-7	14.4	.385	.000	.750	2.3	0.5	4	5	3.5
Amber Skidgel	14-0	11.5	.314	.314	.250	1.4	0.4	3	2	3.1	3-0	3.0	.000	.000	.000	0.0	0.0	0	0	0.0
Shanea Armbrister	17-0	6.9	.310	.440	.000	0.9	0.2	1	0	2.2	11-0	6.1	.273	.429	.000	0.5	0.3	1	0	1.6
Haley Clark	25-0	9.2	.281	.250	.417	0.9	1.3	12	6	1.0	12-0	4.3	.200	.000	.333	0.3	0.1	3	1	0.3
Hannahkohl Almire	7-0	5.1	.286	.500	.000	1.3	0.3	0	0	0.7	1-0	5.0	.000	.000	.000	1.0	0.0	0	0	0.0
Totals	27		.404	.328	.646	41.0	15.7	227	98	64.5	14		.386	.335	.644	37.2	13.4	119	47	58.7
Opponent	27		.343	.238	.658	35.6	9.0	195	74	52.7	14		.366	.236	.661	36.5	9.9	111	42	55.5

SCORING	Overall Statistics								Conference Statistics							
	fg-fga	fg%	3fg-fga	3fg%	ft-fa	ft%	pts	pts/g	fg-fga	fg%	3fg-fga	3fg%	ft-fa	ft%	pts	pts/g
Tiaria Griffin	134-341	.393	69-197	.350	53-73	.726	390	15.0	73-182	.401	38-106	.358	31-46	.674	215	15.4
Shacobia Barbee	118-269	.439	23-67	.343	83-125	.664	342	12.7	56-144	.389	14-40	.350	49-71	.690	175	12.5
Merritt Hempe	107-224	.478	3-15	.200	33-53	.623	250	9.3	35-87	.402	2-9	.222	10-17	.588	82	5.9
Mackenzie Engram	52-138	.377	9-33	.273	18-32	.563	131	8.2	3-17	.176	1-7	.143	1-4	.250	8	2.7
Caliya Robinson	72-153	.471	3-10	.300	17-31	.548	164	6.8	43-94	.457	2-3	.667	7-15	.467	95	6.8
Pachis Roberts	46-111	.414	16-40	.400	19-26	.731	127	6.7	33-83	.398	9-29	.310	16-22	.727	91	6.5
Marjorie Butler	53-165	.321	11-51	.216	26-39	.667	143	5.3	31-89	.348	5-17	.294	18-27	.667	85	6.1
Halle Washington	34-90	.378	0-3	.000	17-24	.708	85	3.7	20-52	.385	0-2	.000	9-12	.750	49	3.5
Amber Skidgel	16-51	.314	11-35	.314	1-4	.250	44	3.1	0-3	.000	0-2	.000	0-0	.000	0	0.0
Shanea Armbrister	13-42	.310	11-25	.440	0-2	.000	37	2.2	6-22	.273	6-14	.429	0-2	.000	18	1.6
Haley Clark	9-32	.281	1-4	.250	5-12	.417	24	1.0	1-5	.200	0-0	.000	2-6	.333	4	0.3
Hannahkohl Almire	2-7	.286	1-2	.500	0-0	.000	5	0.7	0-1	.000	0-1	.000	0-0	.000	0	0.0
Totals	656-1623	.404	158-482	.328	272-421	.646	1742	64.5	301-779	.386	77-230	.335	143-222	.644	822	58.7
Opponent	501-1460	.343	109-458	.238	313-476	.658	1424	52.7	271-740	.366	50-212	.236	185-280	.661	777	55.5

TOTALS	Overall Statistics										Conference Statistics									
	o-reb	d-reb	total	pf	fo	a	to	a/to	hi	pts	o-reb	d-reb	total	pf	fo	a	to	a/to	hi	pts
Tiaria Griffin	34	70	104	47	0	50	43	1.2	28		14	35	49	29	0	19	27	0.7	28	
Shacobia Barbee	77	170	247	57	2	116	57	2.0	20		40	94	134	38	2	53	35	1.5	20	
Merritt Hempe	66	100	166	89	7	23	59	0.4	22		27	42	69	47	4	12	35	0.3	17	
Mackenzie Engram	29	58	87	40	2	14	26	0.5	18		1	3	4	6	0	2	5	0.4	5	
Caliya Robinson	43	83	126	39	0	27	40	0.7	19		23	48	71	24	0	14	29	0.5	19	
Pachis Roberts	33	43	76	52	3	20	29	0.7	25		26	32	58	42	3	14	25	0.6	13	
Marjorie Butler	16	64	80	69	3	122	64	1.9	18		6	33	39	48	3	62	49	1.3	16	
Halle Washington	15	34	49	64	1	7	24	0.3	17		11	21	32	42	1	7	14	0.5	17	
Amber Skidgel	5	14	19	8	0	5	9	0.6	11		0	0	0	0	0	0	0	0.0	0	
Shanea Armbrister	6	10	16	13	0	4	8	0.5	6		3	2	5	9	0	3	4	0.8	6	
Haley Clark	3	19	22	29	1	33	31	1.1	4		1	3	4	5	0	1	13	0.1	2	
Hannahkohl Almire	6	3	9	5	0	2	4	0.5	3		1	0	1	0	0	0	1	0.0	0	
Totals	399	709	1108	512	19	423	410	1.0	89		181	340	521	290	13	187	245	0.8	74	
Opponent	323	637	960	493	-	244	474	0.5	73		170	341	511	271	-	138	252	0.5	73	







## GAME-BY-GAME COMPARISON

Opponent	1st	2nd	Score	Mar	Total FG	FG Pct	3-Pointers	3FG Pct	Free Throws	FT Pct	Rebounds	Assist	T/Over	Block	Steal	Fouls
STETSON	39/32	37/23	76-55	+21	33-70/18-47	.471/.383	5-20/9-26	.250/.346	5-12/10-16	.417/.625	49/24 +25	23/9	12/17	3/1	12/7	17/14
#23 Michigan State	23/33	22/33	45-66	(21)	15-58/19-53	.259/.358	1-12/7-21	.083/.333	14-23/21-26	.609/.808	30/51 (21)	10/10	9/18	4/7	6/5	26/28
GEORGIA TECH	48/30	30/36	78-66	+12	29-57/26-66	.509/.394	7-18/6-25	.389/.240	13-18/8-14	.722/.571	40/35 +5	18/12	13/14	3/4	6/8	13/19
GEORGIA SOUTHERN	41/15	34/13	75-28	+47	30-64/12-54	.469/.222	5-16/2-22	.313/.091	10-14/2-4	.714/.500	49/28 +21	21/4	12/17	7/1	12/7	10/14
BYU	29/27	37/31	66-58	+8	22-64/22-56	.344/.393	7-21/7-21	.333/.333	15-20/7-13	.750/.538	33/45 (12)	12/11	9/20	3/2	5/7	17/23
CSUN	51/28	32/30	83-58	+25	29-65/20-56	.446/.357	6-24/3-11	.250/.273	19-26/15-20	.731/.750	40/38 +2	17/10	8/19	4/2	9/3	23/22
MERCER	26/27	31/17	57-44	+13	22-62/19-60	.355/.317	8-25/5-19	.320/.263	5-7/1-4	.714/.250	47/35 +12	16/10	18/17	2/2	8/9	11/8
KENNESAW STATE	42/20	47/14	89-34	+55	35-70/12-50	.500/.240	8-20/1-14	.400/.071	11-17/9-20	.647/.450	51/31 +20	24/1	14/25	4/0	12/6	19/21
#21 SETON HALL	30/33	40/19	70-52	+18	24-67/18-58	.358/.310	8-22/5-23	.364/.217	14-23/11-12	.609/.917	49/37 +12	17/10	13/17	4/5	6/6	16/20
FURMAN	32/25	45/14	77-39	+38	33-72/13-49	.458/.265	9-24/4-18	.375/.222	2-4/9-10	.500/.900	51/23 +28	21/4	14/19	5/2	12/7	15/9
Wright State	19/26	44/31	63-57	+6	24-65/20-60	.369/.333	2-14/4-17	.143/.235	13-17/13-23	.765/.565	52/36 +16	16/12	14/10	3/1	4/6	23/20
CINCINNATI	28/16	32/26	60-42	+18	26-63/14-58	.413/.241	6-22/3-15	.273/.200	2-6/11-15	.333/.733	47/39 +8	16/6	14/13	2/0	9/5	16/13
TENNESSEE TECH	50/19	31/29	81-48	+33	33-67/17-53	.493/.321	9-14/3-14	.643/.214	6-12/11-19	.500/.579	49/27 +22	25/7	15/16	7/5	7/8	16/11
#16 Texas A&M	26/33	36/40	62-73	(11)	22-66/21-46	.333/.457	4-18/3-10	.222/.300	14-17/28-34	.824/.824	33/40 (7)	15/16	13/19	3/7	6/5	25/19
#20 MISSOURI	21/31	27/23	48-54	(6)	13-50/17-45	.260/.378	6-23/5-17	.261/.294	16-22/15-26	.727/.577	31/37 (6)	11/9	13/16	2/1	6/6	24/24
#10 KENTUCKY	21/31	32/33	53-64	(11)	21-62/19-51	.339/.373	7-23/4-11	.304/.364	4-9/22-28	.444/.786	35/45 (10)	18/10	21/22	4/3	10/10	27/13
#20 Florida	33/22	38/39	71-61	+10	27-61/23-68	.443/.338	2-12/5-23	.167/.217	15-23/10-22	.652/.455	47/43 +4	10/10	19/18	3/3	10/10	22/22
Alabama	24/30	26/34	50-64	(14)	15-55/20-53	.273/.377	8-17/3-17	.471/.176	12-19/21-26	.632/.808	45/35 +10	9/9	21/13	2/4	6/9	24/17
#10 MISSISSIPPI STATE	17/14	30/29	47-43	+4	19-53/17-50	.358/.340	4-11/2-20	.364/.100	5-10/7-12	.500/.583	36/36 -	12/7	19/19	4/8	9/6	17/20
LSU	15/21	31/32	46-53	(7)	17-45/19-51	.378/.373	4-17/1-4	.235/.250	8-11/14-23	.727/.609	28/38 (10)	6/9	25/22	0/3	8/12	26/22
AUBURN	34/18	29/12	63-30	+33	24-57/13-47	.421/.277	6-16/0-10	.375/.000	9-15/4-9	.600/.444	46/29 +17	17/4	20/24	4/3	13/9	14/19
VANDERBILT	27/25	37/33	64-58	+6	23-49/22-47	.469/.468	4-11/4-14	.364/.286	14-23/10-10	.609/1000	34/20 +14	13/13	15/14	3/2	6/3	16/24
#20 Missouri	26/21	39/29	65-50	+15	26-59/18-51	.441/.353	7-14/6-20	.500/.300	6-6/8-12	1000/.667	36/31 +5	12/11	10/15	2/2	5/4	17/13
OLE MISS	30/30	40/26	70-56	+14	25-53/22-62	.472/.355	5-14/8-28	.357/.286	15-21/4-8	.714/.500	35/38 (3)	19/15	12/17	7/1	12/6	12/21
LSU	25/22	33/25	58-47	+11	22-51/16-49	.431/.327	6-16/0-3	.375/.000	8-16/15-26	.500/.577	36/38 (2)	14/8	15/17	6/1	10/7	22/19
#2 South Carolina	13/27	38/34	51-61	(10)	21-59/20-53	.356/.377	6-21/5-17	.286/.294	3-6/16-27	.500/.593	34/39 (5)	14/10	21/17	5/4	7/13	23/16
#22 FLORIDA	27/32	47/31	74-63	+11	26-59/24-67	.441/.358	8-17/4-18	.471/.222	14-24/11-17	.583/.647	45/42 +3	17/7	21/19	2/0	11/11	21/22

Note: Game totals are displayed in the format TEAM/OPPONENT for each category





# TV/RADIO SPOTTER'S CHART



**1 SHANEA ARMBRISTER**  
6-2 • Junior • Guard  
Nassau, Bahamas



**2 TERRYUANA GODWIN**  
5-4 • RS-Senior • Guard  
Hogansville, Ga.



**3 TIARIA GRIFFIN**  
5-7 • Senior • Guard  
Monticello, Miss.



**4 CALIYA ROBINSON**  
6-3 • Freshman • Forward  
Marietta, Ga.



**10 HANNAHKOHL ALMIRE**  
5-9 • Junior • Guard  
Atlanta, Ga.



**11 PACHIS ROBERTS**  
5-11 • RS-Junior • G/F  
Powder Springs, Ga.



**12 HALEY CLARK**  
5-9 • Sophomore • Guard  
Orlando, Fla.



**13 MERRITT HEMPE**  
6-2 • Senior • Forward  
Fredericksburg, Va.



**20 SHACOBIA BARBEE**  
5-10 • Senior • G/F  
Murfreesboro, Tenn.



**23 HALLE WASHINGTON**  
6-2 • Junior • Forward  
Bossier City, La.



**24 MARJORIE BUTLER**  
5-8 • Senior • Guard  
Knoxville, Tenn.



**25 AMBER SKIDGEL**  
6-0 • Freshman • Guard  
Bethlehem, Ga.



**33 MACKENZIE ENGRAM**  
6-2 • Sophomore • Forward  
Powder Springs, Ga.



**JONI TAYLOR**  
Head Coach



**KAREN LANGE**  
Associate Head Coach



**ROBERT MOSLEY**  
Assistant Coach



**CHELSEA NEWTON**  
Assistant Coach



**MEREDITH MITCHELL**  
Director of Operations



**KELLY MATHIS**  
Director of Recruiting  
Operations and Player  
Development



**JON BOLLIER**  
Director of  
Player Personnel

## Pronunciations:

SHANEA (Shuh-nay) ARMBRISTER (Arm-Briss-ter)  
HANNAHKOHL (Hannah-cole) ALMIRE (All-mire)  
SHACOBIA (Sha-co-be-uh) BARBEE (Bar-bee)  
TERRYUANA (Terry-ah-nuh) Godwin  
TIARIA (Tee-air-uh) Griffin

Merritt HEMPE (Hem-pee)  
PACHIS (Patches) Roberts  
CALIYA (Cuh-lie-uh) Robinson  
Amber SKIDGEL (Skid-juhl)  
HALLE (Haley) Washington